

यह प्रमाणित किया जाता है कि This is to Certify that **DEVASHISH SINGH NEGI**  
माता/पिता/संरक्षक का नाम  
Mother's/Father's/Guardian's Name **ANITA DEVI/BRIJMOHAN SINGH NEGI**

जन्म तिथि Date of Birth **20/03/2000 20TH MARCH TWO THOUSAND**  
विद्यालय School **61480 ARMY PUBLIC SCH SHANKAR VIHAR DELHI**

का निष्पादन निम्नानुसार रहा has performed as follows :

अनुक्रमांक Roll No. : **8742854**



1. शैक्षणिक निष्पादन Academic Performance : भाग Part-1 शैक्षिक क्षेत्र Scholastic Areas

विषय कोड तथा नाम Subject Code and Name	कक्षा Class IX				कक्षा Class X			
	Grade FA	Grade SA	Overall Grade (FA+SA)		Grade FA	Grade SA	Overall Grade (FA+SA)	
			Grade	Grade Point (GP)			Grade	Grade Point (GP)
101 ENGLISH COMM.	B2	D	C1**	06	B2	B2	B2	07
085 HINDI COURSE-B	B1	C1	B2	07	B2	C1	B2	07
041 MATHEMATICS	B1	D	C2	05	B1	C2	C1	06
086 SCIENCE	B2	E1	C1**	06	B2	C2	C1	06
087 SOCIAL SCIENCE	B1	D	C1	06	B1	C2	B2**	07
462 INFO TECHNOLOGY (C)	B1	C2	C1	06	B1	B1	B1	08

Additional :

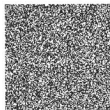

संचित ग्रेड बिन्दु का औसत (सीजीपीए) Cumulative Grade Point Average (CGPA) :

06.8

\* कथन और श्रवण कौशल (एसएल) के आकलन में ग्रेड Grade in Assessment of Speaking and Listening Skills (ASL) :

IX-B2 X-A1

2 (क) (A) जीवन कौशल Life Skills :

भाग Part - 2 : सह-शैक्षिक कार्य क्षेत्र Co-Scholastic Areas

जीवन कौशल Life Skills	कक्षा Class IX	ग्रेड Grade	कक्षा Class X	ग्रेड Grade
	वर्णनात्मक उल्लेख Descriptive Indicators		वर्णनात्मक उल्लेख Descriptive Indicators	
चिंतन कौशल Thinking Skills	Identifies personal strengths and weaknesses and uses them to arrive at meaningful decisions	B	Identifies personal strengths and weaknesses, usually analyses problems with relevant information, arrives at appropriate decisions, capable of original, innovative and constructive solutions to problems.	C
सामाजिक कौशल Social Skills	Empathetic, shows sensitivity towards differently-abled and appreciates other's points of view, has very good interpersonal and communicative skills, an active listener and effective speaker, accepts feedback.	B	Interpersonal and communicative skills are satisfactory and usually takes feedback and criticism positively.	C
भावनात्मक कौशल Emotional Skills	Self-confident and optimistic, manages adverse situations and stress effectively. Expresses emotions appropriately.	B	Manages stress and emotions fairly well, usually positive in outlook, manages personal and academic challenges fairly well, sometimes loses composure during adverse situations.	C

2 (ख) (B) कार्य शिक्षा Work Education :

कार्य शिक्षा Work Education	Grasps assigned tasks easily, self-motivated, helpful, guides others and is punctual.	B	Innovative and shows involvement in any assignment, helps and guides others readily, applies knowledge practically and is punctual.	B
--------------------------------	---	---	---	---