

CONFIDENTIAL BACKGROUND VERIFICATION REPORT

Name of the Candidate	R Srilatha	Client Name	Datafetch Verification Services Pvt Ltd
Application ID	GQ-DFVNS-1	Report Status	Closed
Date of Birth	NA	Application Received	16-10-2025
Candidate Employee ID	1	Insuff Cleared/Reopened	NA
Report Type	FINAL	Final Report Date	18-10-2025
Verification Purpose	EMPLOYMENT	Overall Report Status	GREEN

REPORT COMPONENT	INFORMATION SOURCE	COMPONENT STATUS	
		COMPLETED DATE	VERIFICATION STATUS
CURRENT ADDRESS	Lavanya	17-10-2025	GREEN

End of summary report

Legend:	 -Major discrepancy	 -Minor discrepancy	 -Unable to verify	 -Pending from source	 -All clear
----------------	--	--	---	--	--

CURRENT ADDRESS		
PARTICULARS	APPLICATION DETAILS	REPORT DETAILS
Candidate Name:	R Srilatha	R Srilatha
Period Of Stay:	Not Provided	Since 6 months to till date
Address:	Sri Reven Sideswar Ladies PG, 4th Cross, 1st Stage BTM layout, Bangalore, Karnataka 560068	Sri Reven Sideswar Ladies PG, 4th Cross, 1st Stage BTM layout, Bangalore, Karnataka 560068
Landmark:	Not Provided	32 Miles Dental Clinic
Remarks:	Visited the given address, Met Lavanya (PG Owner), who confirmed that the candidate is residing at the provided address since 6 months to till date, hence closing the check as green and the same is furnished as Annexure.	
Information Source Name:	Lavanya	
Report Verified Date:	17-10-2025	
Verification Status(Color Code):	GREEN	

Annexure 1 (a)

Candidate Name	R. Shilatha.
Date of Verification	17 - Oct - 2025.
Address	Bri Reven Sideswar ladies Ph. 4th cross 1st stage Bangalore - 560008
Does physically verified address match with the above?(Yes or No)	Yes
Mode of communication (Verbal / Written)	Written
Name of the Respondent	Lavanya
Relationship with the candidate	Ph owner.
Number of Years at present residence	6 months To till date.
Ownership Status	Ph.
Address proof: GAS Bill / Ration Card / Voter ID / Telephone Bill / Water Bill / Electricity Bill / Driving License / Passport / Bank Passbook / Other Mention Details	—
Nature of Location	Lower/Middle/Upper Class ✓
Prominent Landmark in 1KM radius (Mandatory)	32 Smiles Hospital.
Nearby Police Station (Mandatory)	Hulimavu P.S.
Any Comment regarding the verification	Good.
Name and signature of representative with date	Ramesh
Signature of Respondent	Not provided.

Annexure 1 (b)



Annexure 1 (c)

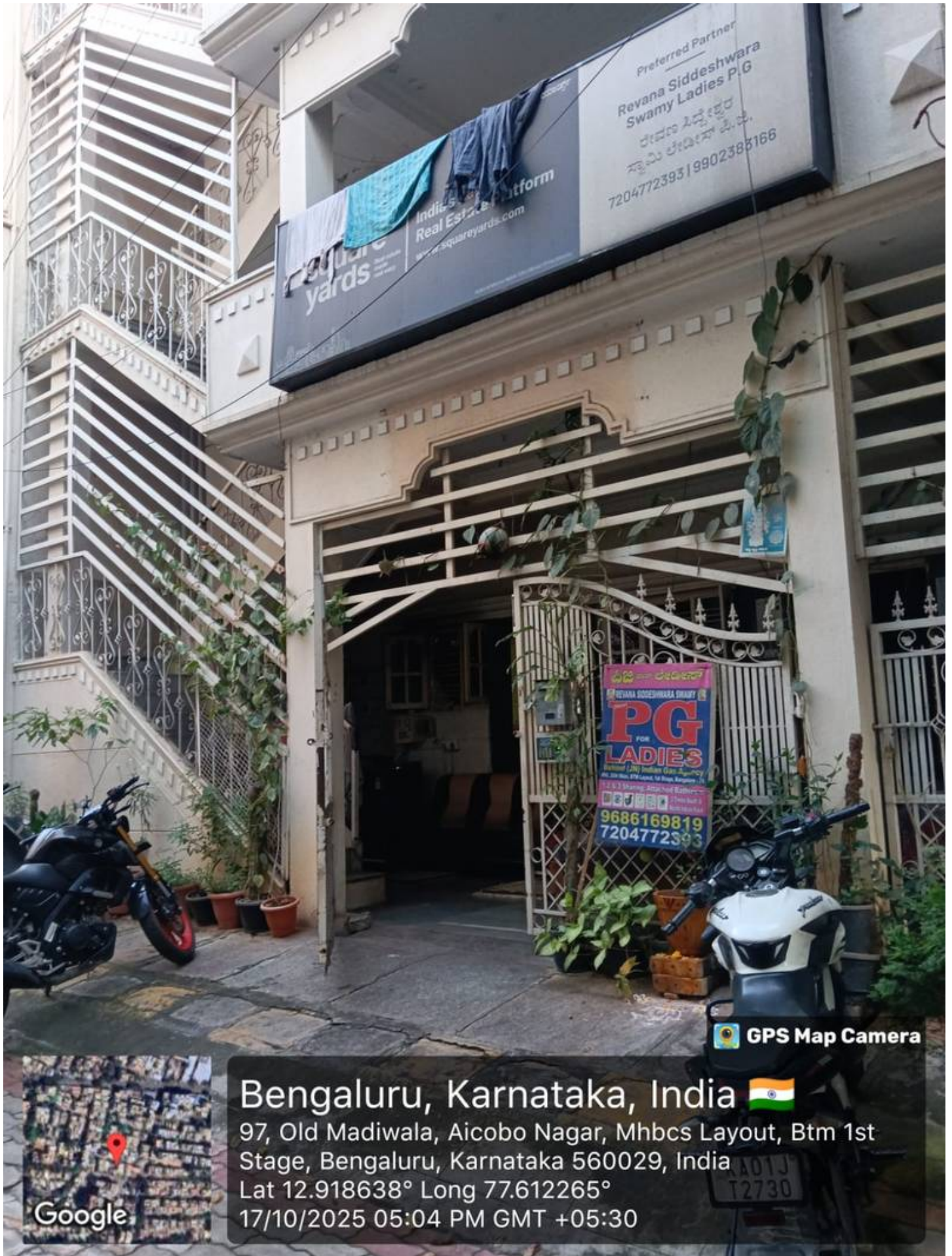

Annexure 1 (d)



Annexure 1 (e)



Disclaimer

This report is confidential and is meant for the exclusive use of the Client. This report has been prepared solely for the purpose set out pursuant to our letter of engagement (LoE)/Agreement signed with you and is not to be used for any other purpose. The Client recognizes that we are not the source of the data gathered and our reports are based on the information purpose. The Client recognizes that we are not the source of the data gathered and our reports are based on the information responsible for employment decisions based on the information provided in this report.

End of detail report

