

CONFIDENTIAL BACKGROUND VERIFICATION REPORT

Name of the Candidate	Arpitha K	Client Name	Datafetch Verification Services Pvt Ltd
Application ID	GQ-DFVNS-12	Report Status	NA
Date of Birth	NA	Application Received	18-10-2025
Candidate Employee ID	12	Insuff Cleared/Reopened	NA
Report Type	NA	Final Report Date	NA
Verification Purpose	EMPLOYMENT	Overall Report Status	NA

REPORT COMPONENT	INFORMATION SOURCE	COMPONENT STATUS	
		COMPLETED DATE	VERIFICATION STATUS
CURRENT ADDRESS	Arpitha K	20-10-2025	GREEN

End of summary report

Legend:	 -Major discrepancy	 -Minor discrepancy	 -Unable to verify	 -Pending from source	 -All clear
----------------	--	--	---	---	--

CURRENT ADDRESS		
PARTICULARS	APPLICATION DETAILS	REPORT DETAILS
Candidate Name:	Arpitha K	Arpitha K
Period Of Stay:	Not Provided	Since August 2025 to till date
Address:	R R Ladies PG,Kudlu Gate,Bangalore 5600688	R R Ladies PG,Kudlu Gate,Bangalore 5600688
Landmark:	Not Provided	Sri Sharada Health Center
Remarks:	Visited the given address, Met Arpitha K (Self), who confirmed that the candidate is residing at the provided address since August 2025 to till date, hence closing the check as green and the same is furnished as Annexure.	
Information Source Name:	Arpitha K	
Report Verified Date:	20-10-2025	
Verification Status(Color Code):	GREEN	

Annexure 1 (a)

Candidate Name	AYPitha K
Date of Verification	20/10/2025
Address	RR Ladies PG Kudlu Gate Bangalore 560068
Does physically verified address match with the above?(Yes or No)	Yes
Mode of communication (Verbal / Written)	Written
Name of the Respondent	AYPitha K
Relationship with the candidate	Self
Number of Years at present residence	Aug 2025 To Till date
Ownership Status	PG
Address proof: GAS Bill / Ration Card / <u>Voter ID</u> / Telephone Bill / Water Bill / Electricity Bill / Driving License / Passport / Bank Passbook / Other Mention Details	ZFB 3844008
Nature of Location	Lower / Middle / Upper Class
Prominent Landmark in 1KM radius (Mandatory)	Near Sharada Health Center
Nearby Police Station (Mandatory)	Bommalahalli
Any Comment regarding the verification	Address Found correct
Name and signature of representative with date	RAMESH MH 20/10/2025
Signature of Respondent	AYPitha K

ಆರ ಆರ ಲೇಡೀಸ್ ಪಿಜಿ
RR Ladies PG
4th Cross, Chikka Begur Gate

PG FOR LADIES

1,2,3,4 Sharing With 3 time Food

South & North Indian Food
CONTACT :
9538361343, 8310440055

GPS Map Camera

Bengaluru, Karnataka, India

49/7, 3rd Cross Rd, Chikka Begur, Industrial Layout, Begur,
Bengaluru, Karnataka 560068, India
Lat 12.887446° Long 77.64044°
20/10/2025 10:28 AM GMT +05:30

Google

Annexure 1 (c)

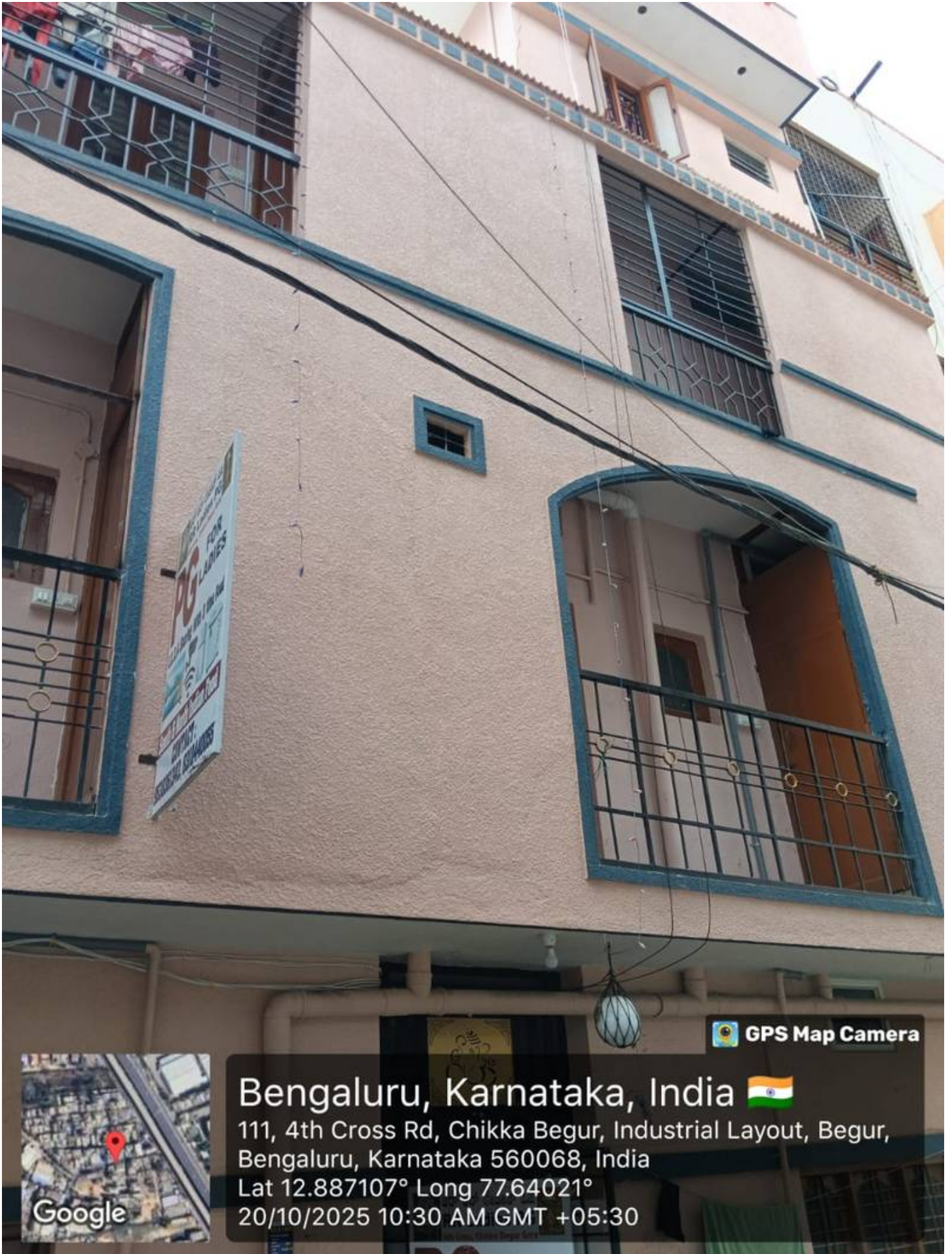

Annexure 1 (d)



Annexure 1 (e)



Annexure 1 (f)

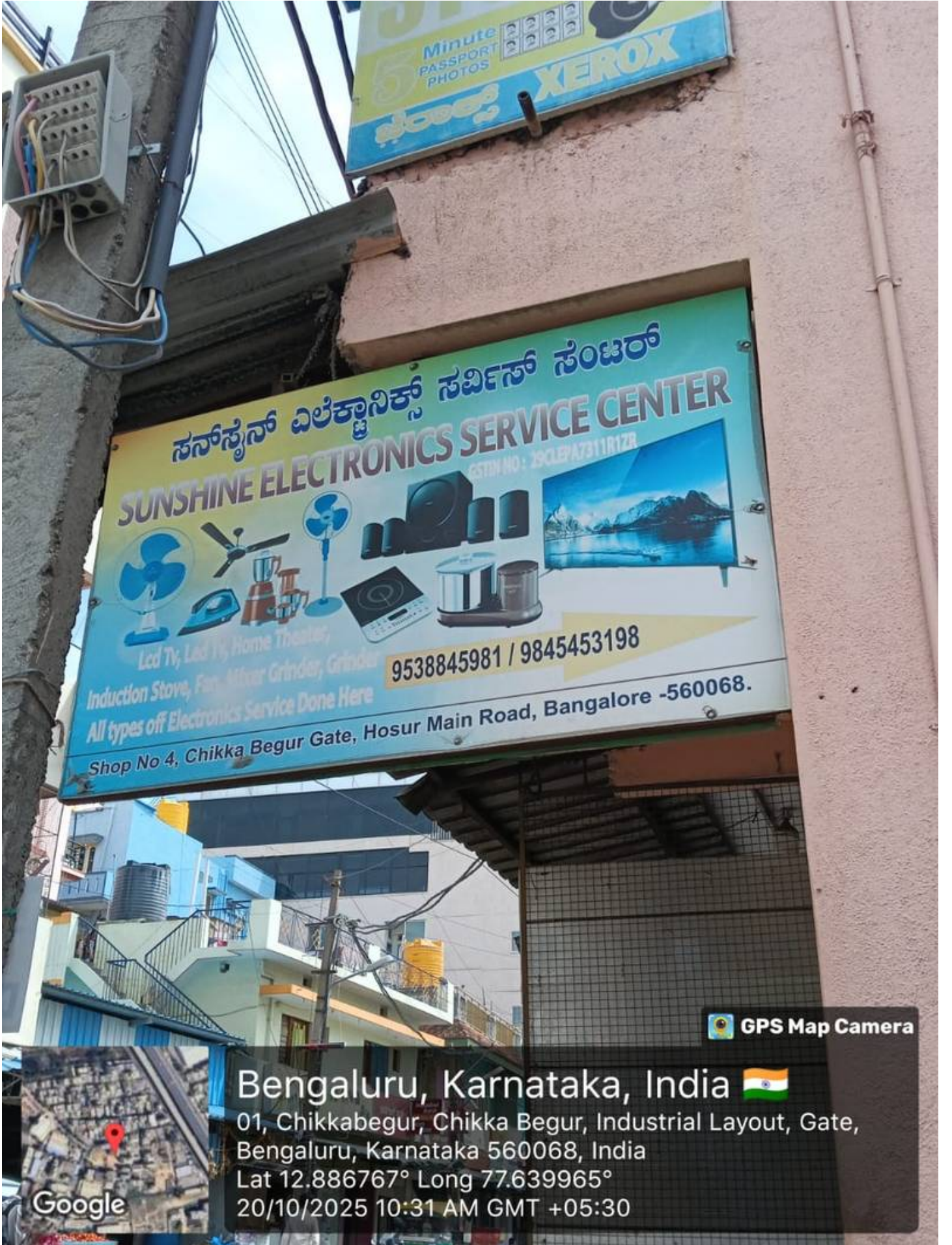

Annexure 1 (g)



Bengaluru, Karnataka, India

111, 4th Cross Rd, Chikka Begur, Indus

Bengaluru, Karnataka 560068, India

Lat 12.887071° Long 77.640215°

20/10/2025 10:29 AM GMT +05:30

Annexure 1 (h)

ಭಾರತ ಚುನಾವಣಾ ಆಯೋಗ

EPIC No. : ZFB3844008

ಲಿಂಗ/Gender : ಮಹಿಳೆ / Female

ಜನ್ಮ ದಿನಾಂಕ/ವಯಸ್ಸು : 12-05-2003

Date of Birth/ Age :

ವಿಳಾಸ : 146, ಶಾಲೆಯ ಹಿಂಭಾಗ, ಪಿ ಗೌರಿಪುರಾ, ಪಿ ಮಹದೇವಪುರ, ಚಿತ್ರದುರ್ಗ, ಕರ್ನಾಟಕ 577538

Address : 146, SCHOOLDHIB, P GOWRIPURA, P MAHABEVAPURA, CHITRADURGA, KARNATAKA-577538

ದಿನಾಂಕ/ Date : 10-01-2023

ಮತದಾರರ ನೋಂದಣಾಧಿಕಾರಿ
Electoral Registration Officer

ವಿಧಾನ ಸಭಾ ಕ್ಷೇತ್ರದ ಸಂಖ್ಯೆ ಮತ್ತು ಹೆಸರು : 98-ಚಳ್ಳಕೆರೆ (ಪರಿಶಿಷ್ಟ ಪಂಗಡ)

Assembly Constituency No. and Name : 98-Challakere (ST)

Note / ಸೂಚನೆ

1) ಪ್ರತಿ ಚುನಾವಣೆಯ ಮೊದಲು ಪ್ರಸ್ತುತ ಮತದಾರರ ಪಟ್ಟಿಯಲ್ಲಿ ನಿಮ್ಮ ಹೆಸರು ಇದೆಯೇ ಎಂದು ಪರಿಶೀಲಿಸಿಕೊಳ್ಳಿ

1) Before every Election, please check that your name exists in current electoral roll.

2) ಈ ಮತದಾರರ ಗುರುತಿನ ಚೀಟಿಯು ಚುನಾವಣೆಯ ಉದ್ದೇಶಕ್ಕೆ ಹೊರತು ವಯಸ್ಸಿನ ಪುರಾವೆಗೆಲ್ಲಾಲ್ಲ.

2) This card is not a proof of age except for the purpose of election.

211

PC

er ID /
Driving
Mendor

Bengaluru, Karnataka, In
111, 4th Cross Rd, Chikka Begur, Indus
Bengaluru, Karnataka 560068, India
Lat 12.887108° Long 77.640214°
20/10/2025 10:29 AM GMT+05:30

Disclaimer

This report is confidential and is meant for the exclusive use of the Client. This report has been prepared solely for the purpose set out pursuant to our letter of engagement (LoE)/Agreement signed with you and is not to be used for any other purpose. The Client recognizes that we are not the source of the data gathered and our reports are based on the information purpose. The Client recognizes that we are not the source of the data gathered and our reports are based on the information responsible for employment decisions based on the information provided in this report.

End of detail report

