

CONFIDENTIAL BACKGROUND VERIFICATION REPORT

Name of the Candidate	Noothan	Client Name	Confidential
Application ID	GQ-FIPL-13	Report Status	Closed
Date of Birth	NA	Application Received	10-12-2025
Candidate Employee ID	13	Insuff Cleared/Reopened	NA
Report Type	FINAL	Final Report Date	15-12-2025
Verification Purpose	NA	Overall Report Status	GREEN

REPORT COMPONENT	INFORMATION SOURCE	COMPONENT STATUS	
		COMPLETED DATE	VERIFICATION STATUS
PERMANENT ADDRESS	Rajappa Gowda	13-12-2025	GREEN
CURRENT ADDRESS	Raghu	11-12-2025	GREEN

End of summary report

Legend:	 -Major discrepancy	 -Minor discrepancy	 -Unable to verify	 -Pending from source	 -All clear
----------------	--	--	---	--	--

PERMANENT ADDRESS		
PARTICULARS	APPLICATION DETAILS	REPORT DETAILS
Candidate Name:	Noothan	Noothan
Period Of Stay:	Not Provided	Since birth to till date
Address:	K T Kademane, Adigebylu, Chickmagalur, Karnataka-577117.	K T Kademane, Adigebylu, Chickmagalur, Karnataka-577117.
Landmark:	Not Provided	Guntanaik Estate
Remarks:	Visited the given address, Met Rajappa Gowda (Father), who confirmed that the candidate is residing at the provided address since birth to till date, hence closing the check as green and the same is furnished as Annexure.	
Information Source Name:	Rajappa Gowda	
Report Verified Date:	13-12-2025	
Verification Status(Color Code):	GREEN	

Annexure 1 (a)

ADDRESS VERIFICATION TEMPLATE

Candidate Name	Noothan
Date of Verification	13-12-2025.
Address	RT Kodemane Adigepylu Chikramagaluru Karnataka - 571117.
Does physically verified address match with the above?(Yes or No)	Yes
Mode of communication (Verbal / Written)	Written
Name of the Respondent	Rajappa Gowda.
Relationship with the candidate	Father.
Number of Years at present residence	By Birth To till date
Ownership Status	Owned.
Address proof: GAS Bill / Ration Card / Voter ID / Telephone Bill /Water Bill / Electricity Bill / Driving License / Passport / Bank Passbook / Other Mention Details	N.A.
Nature of Location	Lower / <input checked="" type="checkbox"/> Middle / Upper Class
Prominent Landmark in 1KM radius (Mandatory)	Guntanait Estate.
Nearby Police Station (Mandatory)	Chikramagaluru.
Any Comment regarding the verification	Good
Name and signature of representative with date	Yashwanth
Signature of Respondent	Not provided.

Annexure 1 (b)



Annexure 1 (c)



Annexure 1 (d)



Annexure 1 (e)

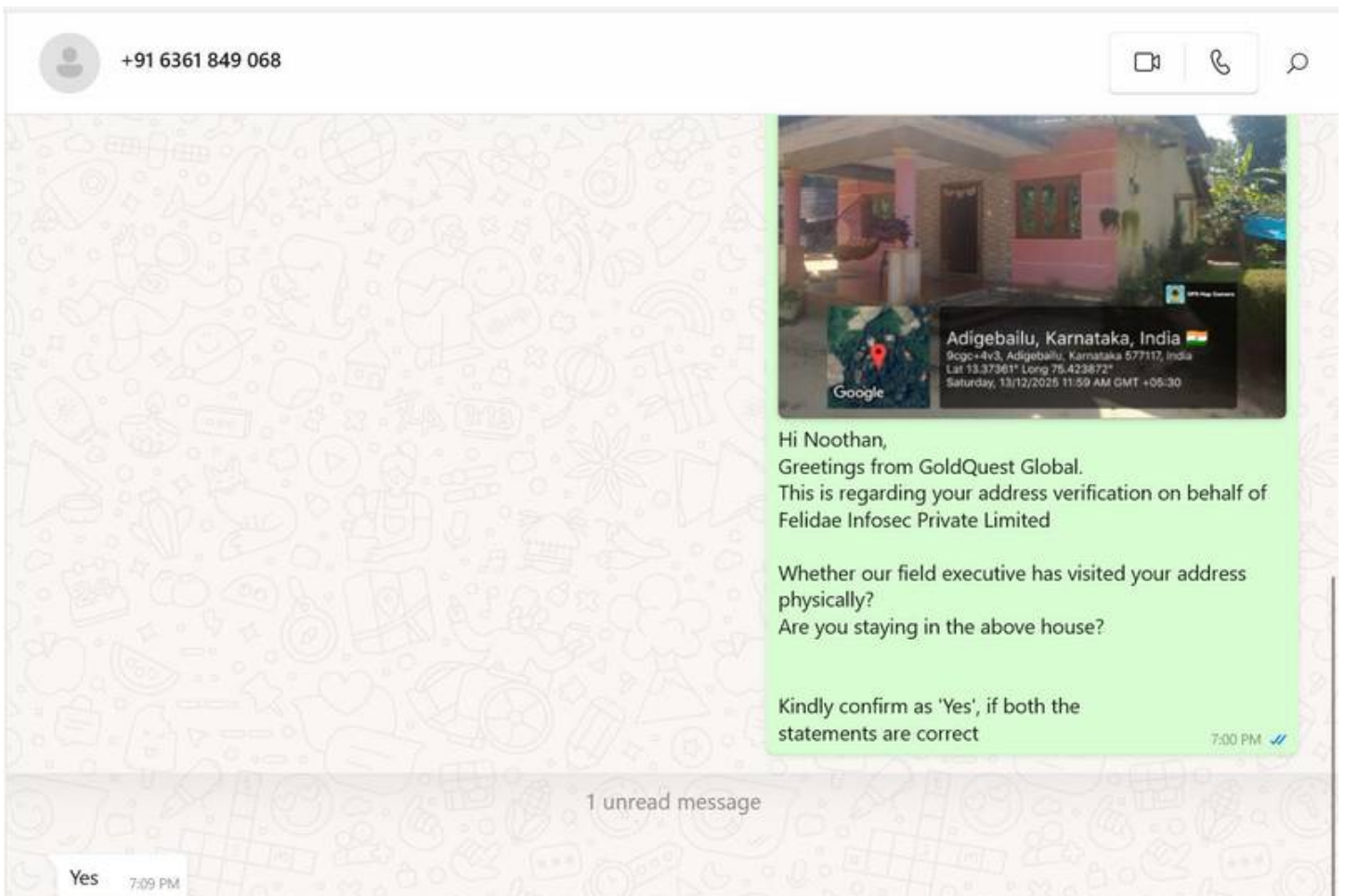

CURRENT ADDRESS		
PARTICULARS	APPLICATION DETAILS	REPORT DETAILS
Candidate Name:	Noothan	Noothan
Period Of Stay:	Not Provided	Since 2 years to till date
Address:	Balaji pg (near medplus) Maruti nagara main road madivala btm layout 1st stage bangalore, Karnataka-560029.	Balaji pg (near medplus) Maruti nagara main road madivala btm layout 1st stage bangalore, Karnataka-560029.
Landmark:	Not Provided	Thanush Boutique
Remarks:	Visited the given address, Met Raghu (PG Owner), who confirmed that the candidate is residing at the provided address since 2 years to till date, hence closing the check as green and the same is furnished as Annexure.	
Information Source Name:	Raghu	
Report Verified Date:	11-12-2025	
Verification Status(Color Code):	GREEN	

Annexure 2 (a)

ADDRESS VERIFICATION TEMPLATE

Candidate Name	Noothan
Date of Verification	12-12-2025
Address	Balaji P. G. Madivala B'lore - 560029
Does physically verified address match with the above?(Yes or No)	Yes
Mode of communication (Verbal / Written)	Written
Name of the Respondent	Raghu
Relationship with the candidate	P.G. owner
Number of Years at present residence	2 years To till date.
Ownership Status	P.G.
Address proof: GAS Bill / Ration Card / Voter ID / Telephone Bill / Water Bill / Electricity Bill / Driving License / Passport / Bank Passbook / Other Mention Details	N.A
Nature of Location	Lower / Middle / Upper Class
Prominent Landmark in 1KM radius (Mandatory)	Tranush Boutique.
Nearby Police Station (Mandatory)	Madivala
Any Comment regarding the verification	Good
Name and signature of representative with date	Ramesh
Signature of Respondent	N.A.

Annexure 2 (b)

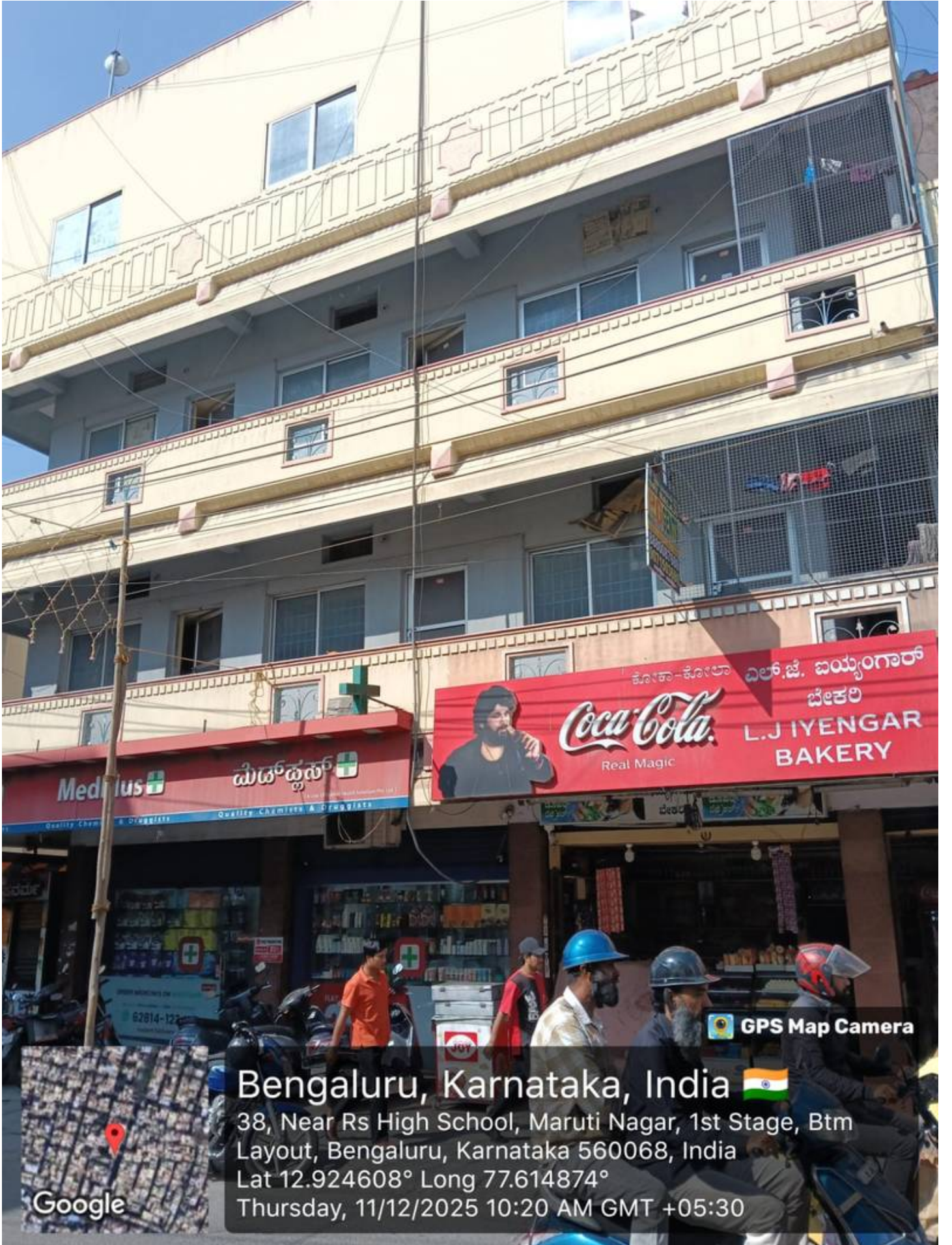

Annexure 2 (c)

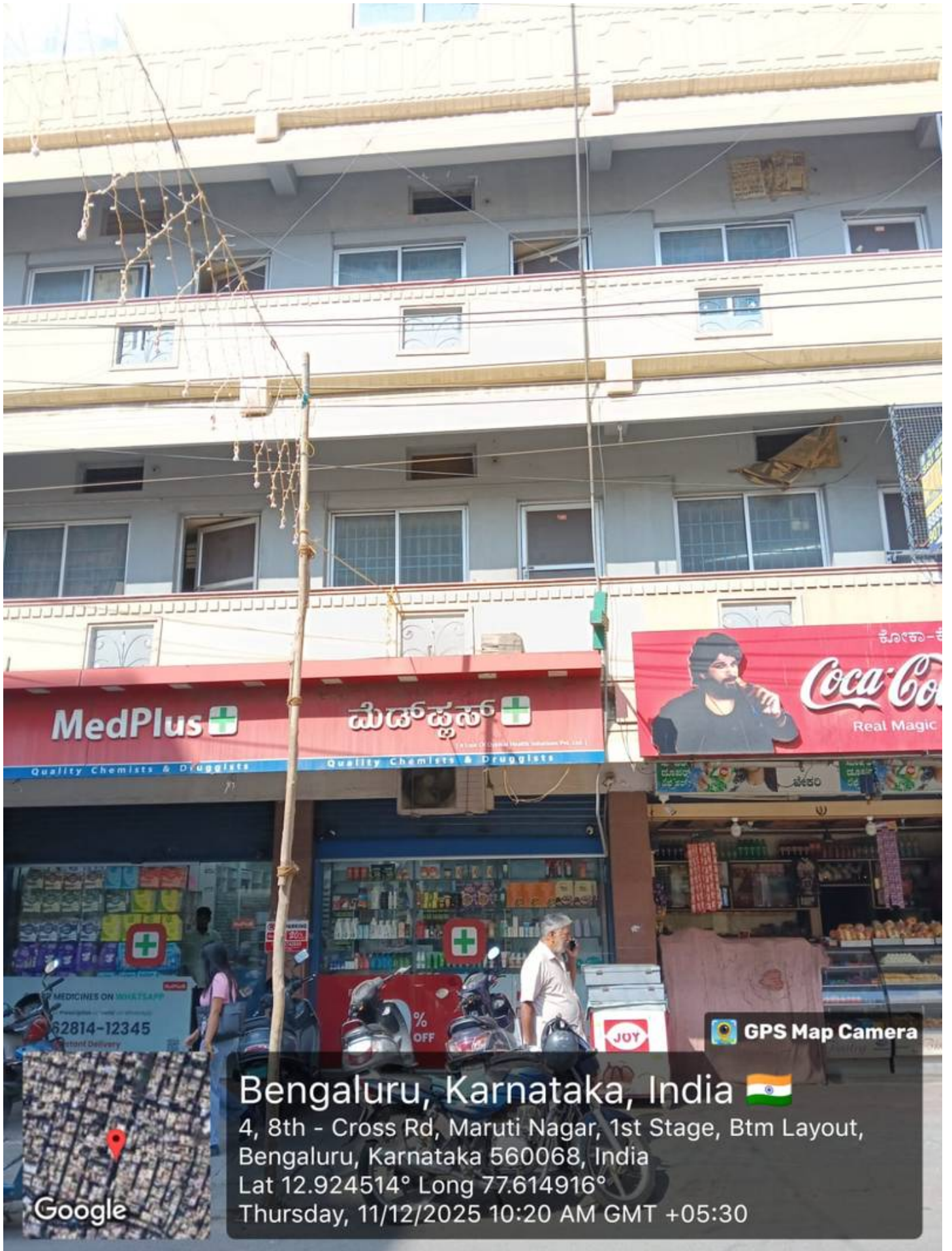

Annexure 2 (d)



Annexure 2 (e)

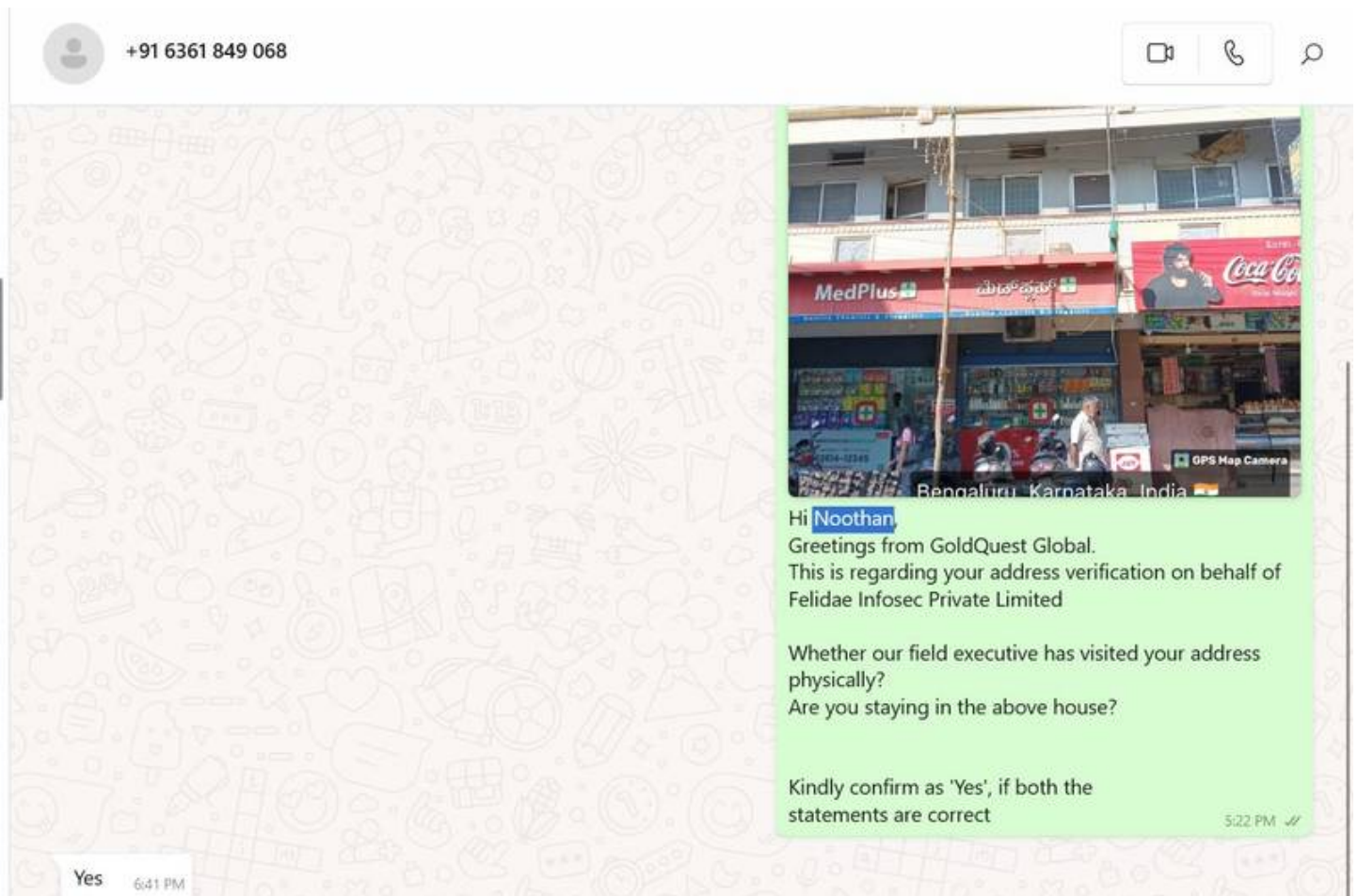

Disclaimer

This report is confidential and is meant for the exclusive use of the Client. This report has been prepared solely for the purpose set out pursuant to our letter of engagement (LoE)/Agreement signed with you and is not to be used for any other purpose. The Client recognizes that we are not the source of the data gathered and our reports are based on the information purpose. The Client recognizes that we are not the source of the data gathered and our reports are based on the information responsible for employment decisions based on the information provided in this report.

End of detail report

