

## CONFIDENTIAL BACKGROUND VERIFICATION REPORT

<b>Name of the Candidate</b>	Karthik J	<b>Client Name</b>	Confidential
<b>Application ID</b>	GQ-FIPL-18	<b>Report Status</b>	Closed
<b>Date of Birth</b>	NA	<b>Application Received</b>	10-12-2025
<b>Candidate Employee ID</b>	18	<b>Insuff Cleared/Reopened</b>	NA
<b>Report Type</b>	FINAL	<b>Final Report Date</b>	15-12-2025
<b>Verification Purpose</b>	EMPLOYMENT	<b>Overall Report Status</b>	<b>GREEN</b>

REPORT COMPONENT	INFORMATION SOURCE	COMPONENT STATUS	
		COMPLETED DATE	VERIFICATION STATUS
PERMANENT ADDRESS	Sarasamma	13-12-2025	<b>GREEN</b>

### End of summary report

<b>Legend:</b>	 -Major discrepancy	 -Minor discrepancy	 -Unable to verify	 -Pending from source	 -All clear
----------------	--	--	---	--	--

PERMANENT ADDRESS		
PARTICULARS	APPLICATION DETAILS	REPORT DETAILS
Candidate Name:	Karthik J	Karthik J
Period Of Stay:	Not Provided	Since 1 year to till date
Address:	3/1, 2nd Cross, Btm Layout, Bangalore, Karnataka-560029.	3/1, 2nd Cross, Btm Layout, Bangalore, Karnataka-560029.
Landmark:	Medical Shop	Medical Shop
Remarks:	Visited the given address, Met Sarasamma (Mother), who confirmed that the candidate is residing at the provided address since 1 year to till date, hence closing the check as green and the same is furnished as Annexure.	
Information Source Name:	Sarasamma	
Report Verified Date:	13-12-2025	
Verification Status(Color Code):	GREEN	

## Annexure 1 (a)

## ADDRESS VERIFICATION TEMPLATE

Candidate Name	Karthik J.
Date of Verification	13-12-2025
Address	3/1 2nd Cross BTM layout B'lore - 560029.
Does physically verified address match with the above? (Yes or No)	Yes
Mode of communication (Verbal // Written)	Written
Name of the Respondent	Sarasamma.
Relationship with the candidate	Mother.
Number of Years at present residence	1 year To till date.
Ownership Status	Rented
Address proof: GAS Bill // Ration Card // Voter ID // Telephone Bill // Water Bill // Electricity Bill // Driving License // Passport // Bank Passbook // Other Mention Details	N.A.
Nature of Location	Lower // <input checked="" type="checkbox"/> Middle // Upper Class
Prominent Landmark in 1KM radius (Mandatory)	Balaji Medical.
Nearby Police Station (Mandatory)	BTM
Any Comment regarding the verification	Good
Name and signature of representative with date	Ramesh
Signature of Respondent	N.A.



Annexure 1 (b)

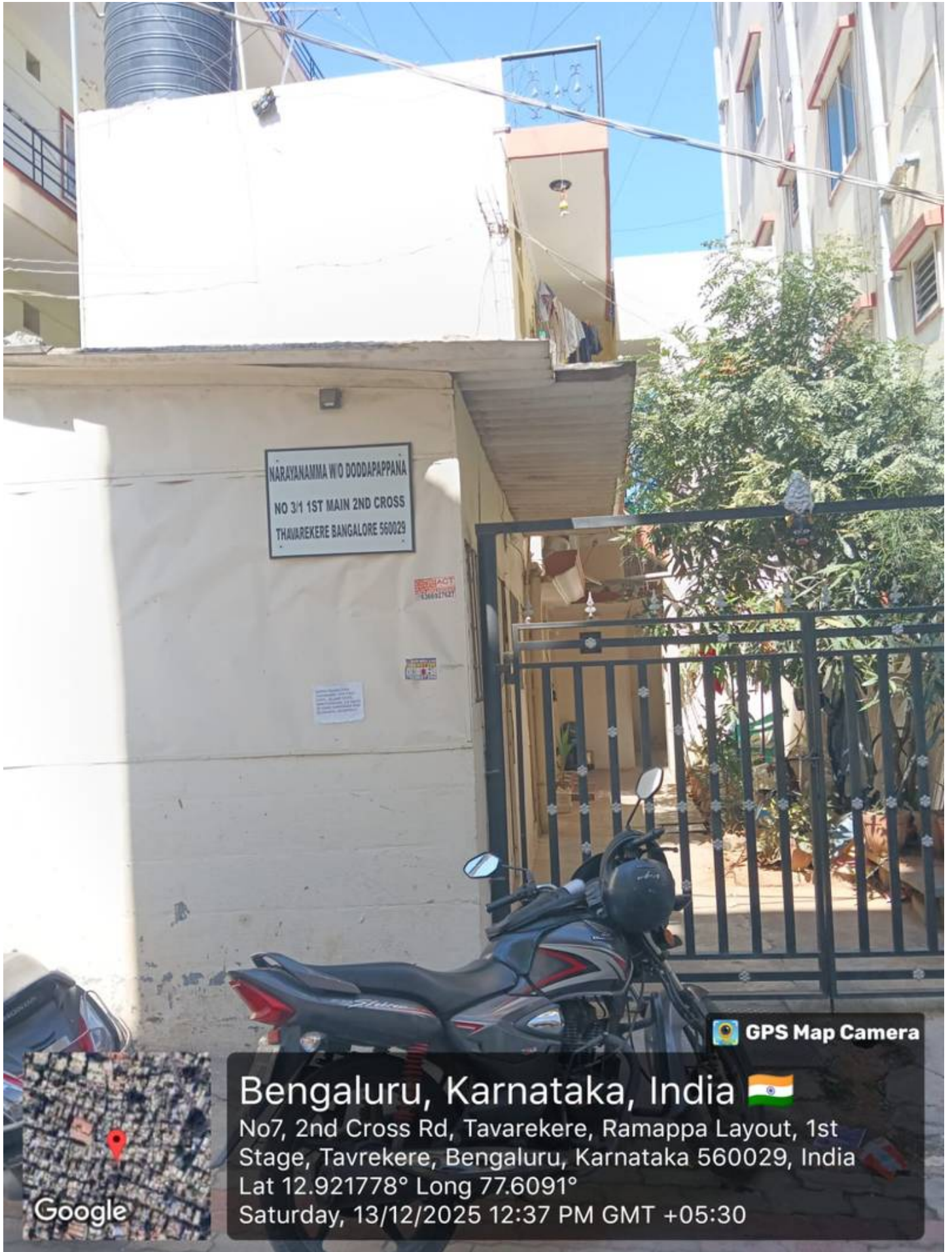



Annexure 1 (c)

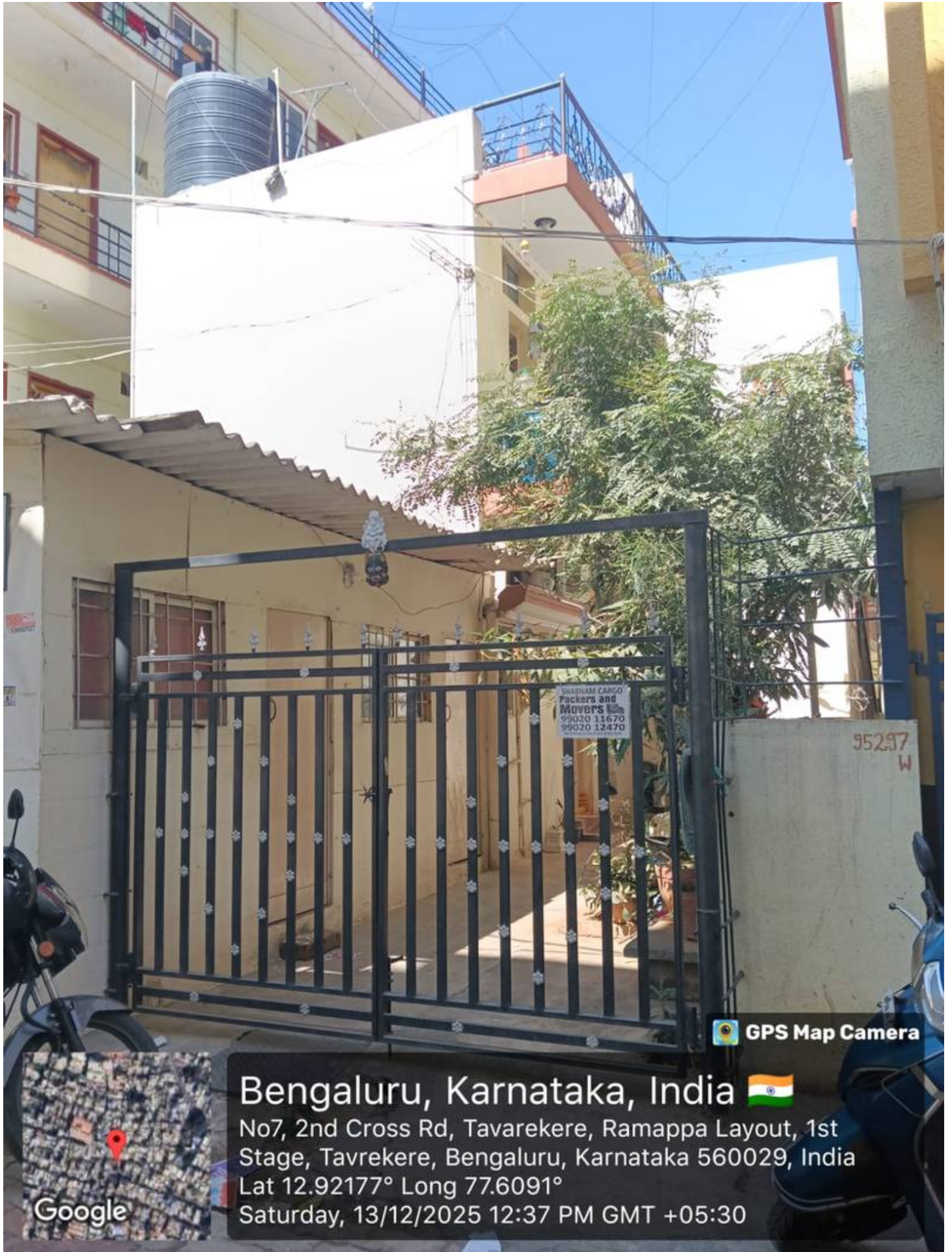





## Annexure 1 (e)

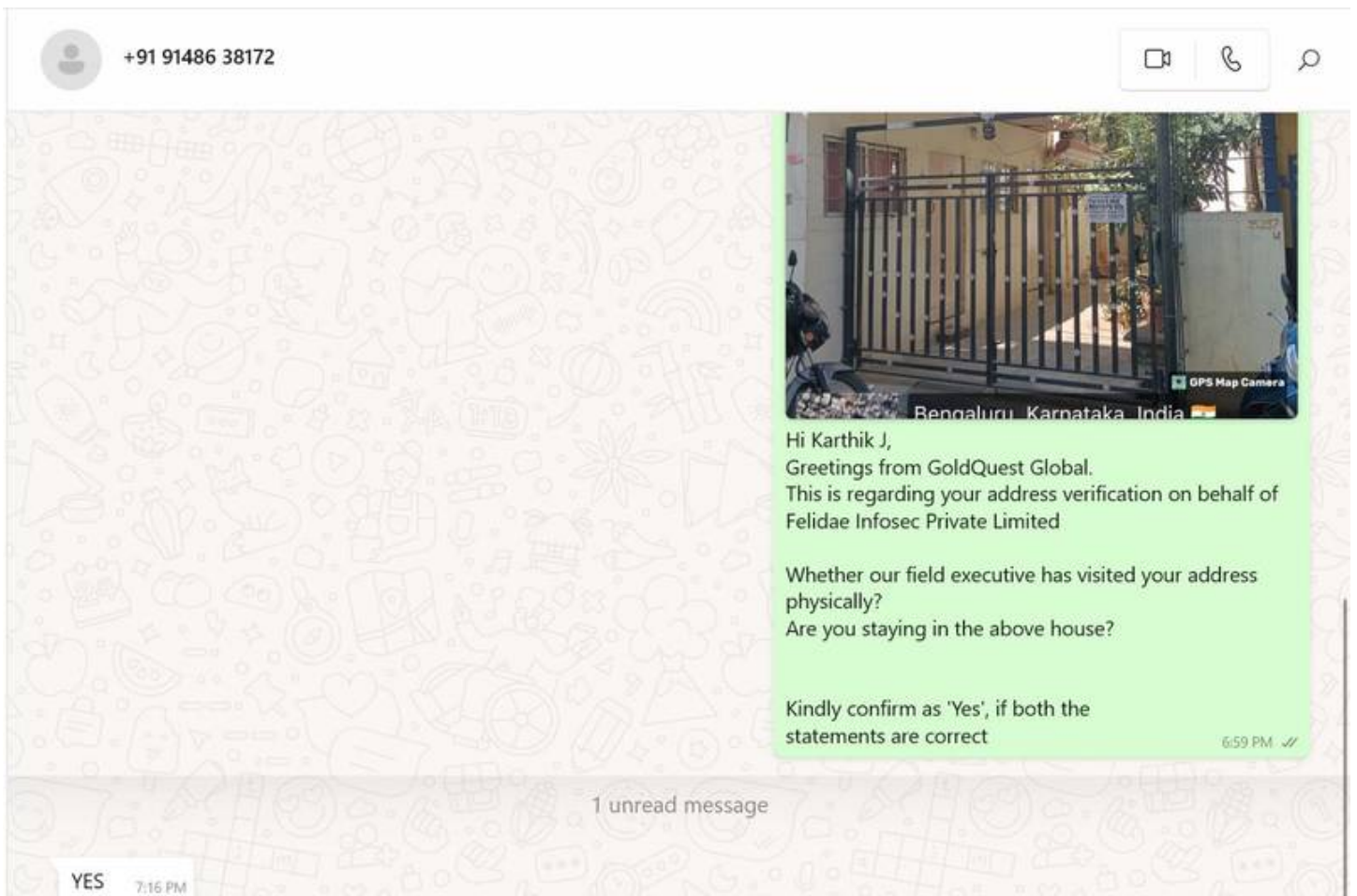

### Disclaimer

This report is confidential and is meant for the exclusive use of the Client. This report has been prepared solely for the purpose set out pursuant to our letter of engagement (LoE)/Agreement signed with you and is not to be used for any other purpose. The Client recognizes that we are not the source of the data gathered and our reports are based on the information purpose. The Client recognizes that we are not the source of the data gathered and our reports are based on the information responsible for employment decisions based on the information provided in this report.

**End of detail report**

