

## CONFIDENTIAL BACKGROUND VERIFICATION REPORT

<b>Name of the Candidate</b>	Surekha	<b>Client Name</b>	Confidential
<b>Application ID</b>	GQ-FIPL-6	<b>Report Status</b>	Closed
<b>Date of Birth</b>	NA	<b>Application Received</b>	10-12-2025
<b>Candidate Employee ID</b>	6	<b>Insuff Cleared/Reopened</b>	NA
<b>Report Type</b>	FINAL	<b>Final Report Date</b>	19-12-2025
<b>Verification Purpose</b>	EMPLOYMENT	<b>Overall Report Status</b>	<b>GREEN</b>

REPORT COMPONENT	INFORMATION SOURCE	COMPONENT STATUS	
		COMPLETED DATE	VERIFICATION STATUS
PERMANENT ADDRESS	Subbareddy	17-12-2025	<b>GREEN</b>
CURRENT ADDRESS	Sudhakar Reddy	12-12-2025	<b>GREEN</b>

### End of summary report

<b>Legend:</b>	 -Major discrepancy	 -Minor discrepancy	 -Unable to verify	 -Pending from source	 -All clear
----------------	--	--	---	--	--

PERMANENT ADDRESS		
PARTICULARS	APPLICATION DETAILS	REPORT DETAILS
Candidate Name:	Surekha	Surekha
Period Of Stay:	Not Provided	Since 20 years to till date
Address:	Kattigenahalli, Mitta Halli Chikkaballapur, Karnataka-563159.	Kattigenahalli, Mitta Halli Chikkaballapur, Karnataka-563159.
Landmark:	Not Provided	Bus Stop
Remarks:	Visited the given address, Met Subbareddy (Father), who confirmed that the candidate is residing at the provided address since 20 years to till date, hence closing the check as green and the same is furnished as Annexure.	
Information Source Name:	Subbareddy	
Report Verified Date:	17-12-2025	
Verification Status(Color Code):	GREEN	

## Annexure 1 (a)



Full Name of The Candidate	Surekha
Date of Verification	17.12.2025
Address as provided by the candidate	Kattigenahalli, Mitta Halli Chikkaballapur, Karnataka-563159.
Does physically verified address match with the above? (Yes or No)	Yes
Verifier remarks if the address do not match (Leave the column black if the address matches)	NA
Mode of communication (Verbal / Written )	Verbal
Name of the Respondent	Mr. Subbareddy
Relationship with the candidate	<b>Father</b>
Number of Years at present residence	Since 20 years
Status (Ownership/Rental/Hostel/PG)	Own
Details of Address proof Verified	NIL
If the candidate's residence is locked, has the address been confirmed with neighbors?(Yes / No )	NA
Nature of Location	Middle
Prominent Landmark in 1KM radius (Mandatory)	Busstop
Nearby Police Station (Mandatory)	Chikballapur police station
Any Comment regarding the verification	Positive
Name and signature of representative with date	Nil
Signature of Respondent	Nil

## Annexure 1 (b)

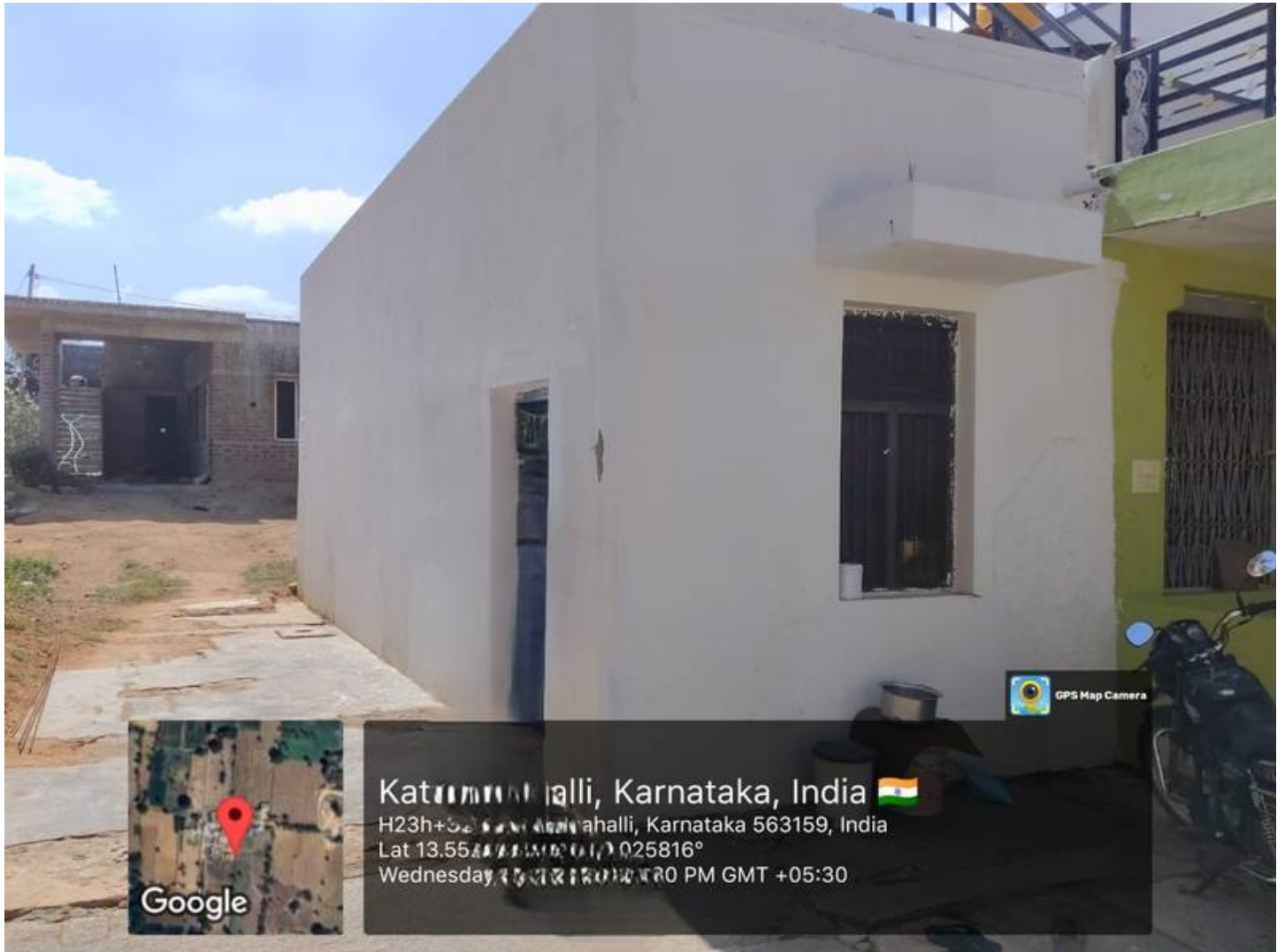

## Annexure 1 (c)





Annexure 1 (d)

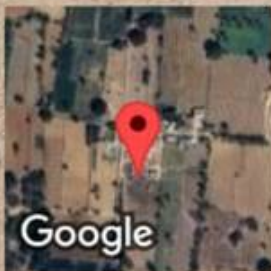
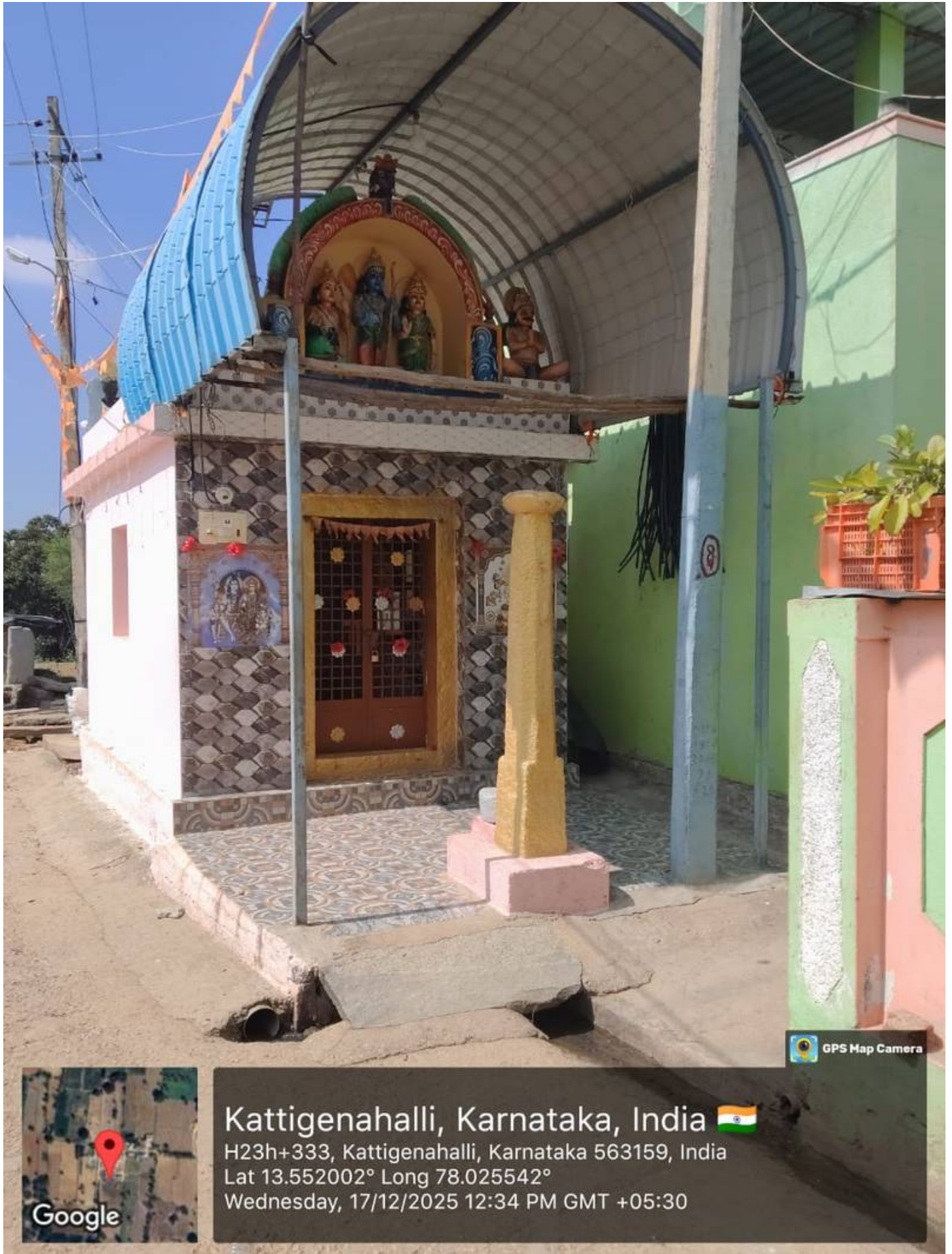

Kattigenahalli, Karnataka, India 🇮🇳

H23h+333, Kattigenahalli, Karnataka 563159, India

Lat 13.552002° Long 78.025542°

Wednesday, 17/12/2025 12:34 PM GMT +05:30

CURRENT ADDRESS		
PARTICULARS	APPLICATION DETAILS	REPORT DETAILS
Candidate Name:	Surekha	Surekha
Period Of Stay:	Not Provided	Since 2 months to till date
Address:	Om Sai ladies PG 2nd A, 16/1, cross, 33rd Main, dollers colony, Bengaluru, Karnataka 560068.	Om Sai ladies PG 2nd A, 16/1, cross, 33rd Main, dollers colony, Bengaluru, Karnataka 560068.
Landmark:	Not Provided	KK Traders
Remarks:	Visited the given address, Met Sudhakar Reddy (PG Owner), who confirmed that the candidate is residing at the provided address since 2 months to till date, hence closing the check as green and the same is furnished as Annexure.	
Information Source Name:	Sudhakar Reddy	
Report Verified Date:	12-12-2025	
Verification Status(Color Code):	GREEN	



## Annexure 2 (a)

## ADDRESS VERIFICATION TEMPLATE

Candidate Name	Surekha.
Date of Verification	12-12-2025
Address	OM Sai ladies pe. B'lore. 560068.
Does physically verified address match with the above?(Yes or No)	Yes
Mode of communication (Verbal / Written )	Written
Name of the Respondent	Sudhakar Reddy
Relationship with the candidate	P. & owner
Number of Years at present residence	2 months To till date.
Ownership Status	P. &
Address proof: GAS Bill / Ration Card / Voter ID / Telephone Bill / Water Bill / Electricity Bill / Driving License / Passport / Bank Passbook / Other Mention Details	N.A.
Nature of Location	Lower / <input checked="" type="checkbox"/> Middle / Upper Class
Prominent Landmark in 1KM radius (Mandatory)	K.P. Thadras
Nearby Police Station (Mandatory)	BTH
Any Comment regarding the verification	Good
Name and signature of representative with date	Ramrsh
Signature of Respondent	N.A.



Annexure 2 (b)

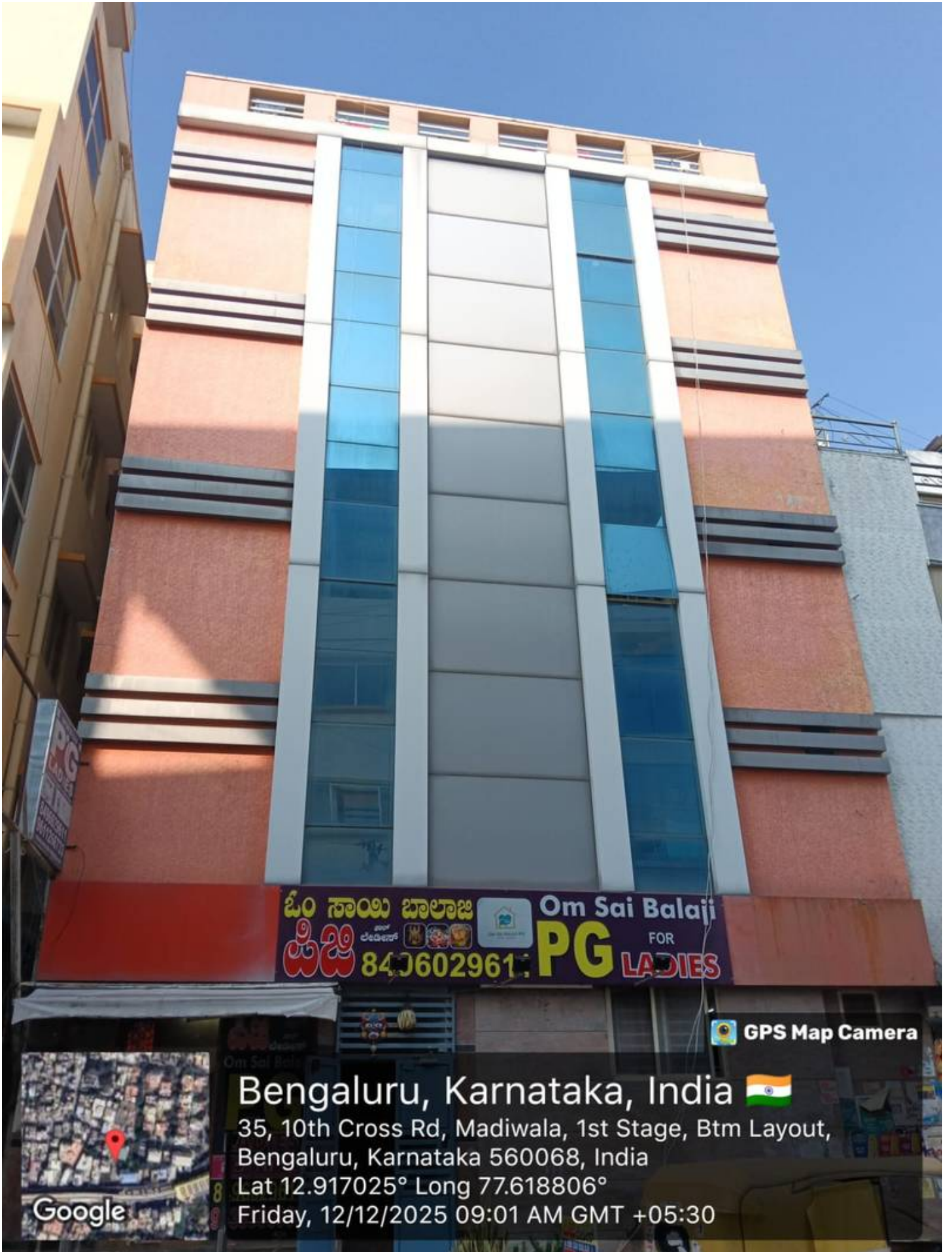



## Annexure 2 (c)







### Disclaimer

This report is confidential and is meant for the exclusive use of the Client. This report has been prepared solely for the purpose set out pursuant to our letter of engagement (LoE)/Agreement signed with you and is not to be used for any other purpose. The Client recognizes that we are not the source of the data gathered and our reports are based on the information purpose. The Client recognizes that we are not the source of the data gathered and our reports are based on the information responsible for employment decisions based on the information provided in this report.

### End of detail report

