

GARWARE COLLEGE OF COMMERCE



Karve Road, Pune - 411 004

Affiliated to Savitribai Phule Pune University

UNI-ID-NO:PU/PN/C/018(1967)

NAAC Re-Accredited - 'A' Grade (CGPA - 3.45)

Best College Award by Savitribai Phule Pune University



F.Y.B.Com (CBCS)

STATEMENT OF GRADES FOR B.Com 2019 Pattern

SEAT NO.: 5610

CENTRE: CAAP010130

NAME: MAITHILEE MILIND MALI MOTHER: MINAL MALI

PERM REG. NO.: 1201945610

- * 111-COMPULSORY ENGLISH - I
- * 112-FINANCIAL ACCOUNTING - I
- * 113-BUSINESS ECONOMICS - I
- * 114A-BUSINESS MATHEMATICS AND STATISTICS - I
- * 115B-BANKING AND FINANCE - I
- * 116E-BUSINESS ENVIRONMENT & ENTREPRENEURSHIP - I
- * 117A-ADDITIONAL ENGLISH - I
- * 12019-VA02-EMPLOYABILITY SKILL ENHANCEMENT PROGRAMME

Crd	Grd	Grd Pnt	Crd Pnt
3	A	8	24
4	A+	9	36
3	A+	9	27
3	A+	9	27
3	B+	7	21
3	A	8	24
3	A	8	24
1	A	8%	8

First Semester SGPA : 8.304 Credits Earned/Total : 23/23 Total Credit Points: 191

% Ancillary

College Examination Officer
(Signature)



Officiating Principal
(Signature & Stamp)

Medium of Instruction : English

Date : 25-Jan-2020

Savitribai Phule Pune University

Pune-411 007

BCom (2019 Pattern)
College Ledger(Oct-2019)

25-Jan-2020

CAAP010130-MAHARASHTRA EDUCATION SOCIETY GARWARE
COLLEGE OF COMMERCE

	Int	Ext	Pr	Ext	Tot	Crd	Grd	Grd	Crd
Min	012	028	008	020					
Max	030	070	020	050				Pnt	Pnt

PRN: 1201945610 Seat no.: 5610 NAME: MAITHILEE MILIND MALI Mother - MINAL MALI

Regular

COMPULSORY ENGLISH - I 111	* 022	* 043	---	---	065	3	A	8	24
FINANCIAL ACCOUNTING - I 112	* 022	---	* 016	* 041	079	4	A+	9	36
BUSINESS ECONOMICS - I 113	* 023	* 055	---	---	078	3	A+	9	27
BUSINESS MATHEMATICS AND STATISTICS - I 114A	* 026	* 063	---	---	089	3	A+	9	27
BANKING AND FINANCE - I 115B	* 022	* 034	---	---	056	3	B+	7	21
BUSINESS ENVIRONMENT & ENTREPRENEURSHIP - I 116E	* 023	* 047	---	---	070	3	A	8	24
ADDITIONAL ENGLISH - I 117A	* 021	* 045	---	---	066	3	A	8	24
EMPLOYABILITY SKILL ENHANCEMENT PROGRAMME 12019-VA02	* 018	---	---	---	018	1	A	8	8 %

First Semester SGPA : 8.304 Credits Earned/Total : 23/23 Total Credit Points: 191

% Ancillary

College Exam Officer
M.E.S. Garware College
of Commerce
Karve Road, Pune-4.





Maharashtra Education Society's

GARWARE COLLEGE OF COMMERCE

Karve Road, Pune - 411 004

Affiliated to Savitribai Phule Pune University UNI-ID-NO:PU/PN/C/018(1967)

NAAC Re-Accredited - 'A' Grade (CGPA - 3.45)

Best College Award by Savitribai Phule Pune University

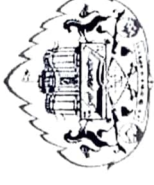

Add-On Course Certificate

Class : F.Y.B.COM - CBCS(2019 Pattern)

Member ID : 20626

Exam Seat No. : 5610

Eligibility No. : 12019016647

This is to certify that **Shri/Smt.MALI MAITHILEE MILIND** has successfully completed One Credit Add-On Course of **Employability Skill Enhancement Programme for Semester-I** in Oct-2019 for the academic year 2019-20.



Milind

[Signature]

Date: 25-Jan-2020

College Exam. Officer

Officiating Principal

M.E.S
GARWARE COLLEGE OF COMMERCE



Karve Road, Pune - 411 004
 Affiliated to Savitribai Phule Pune University
 UNI-ID-NO:PU/PN/C/018(1967)
 NAAC Re-Accredited - 'A' Grade (CGPA - 3.45)
 Best College Award by Savitribai Phule Pune University



F.Y.B.Com (CBCS)

STATEMENT OF GRADES FOR: B.Com 2019 Pattern

Apr-2020

SEAT NO.: 4889

CENTRE: CAAP010130

PERM REG. NO.: 1201945610

NAME: MAITHILEE MILIND MALI MOTHER: MINAL MALI

	Crd	Grd	Grd Pnt	Crd Pnt
111-COMPULSORY ENGLISH - I	3	A	8	24
112-FINANCIAL ACCOUNTING - I	4	A+	9	36
113-BUSINESS ECONOMICS - I	3	A+	9	27
114A-BUSINESS MATHEMATICS AND STATISTICS - I	3	A+	9	27
115B-BANKING AND FINANCE - I	3	B+	7	21
116E-BUSINESS ENVIRONMENT & ENTREPRENEURSHIP - I	3	A	8	24
117A-ADDITIONAL ENGLISH - I	3	A	8	24
12019-VA02_1-EMPLOYABILITY SKILL ENHANCEMENT PROGRAMME	1	A	8	8

First Semester SGPA : 8.304 Credits Earned/Total : 23/23 Total Credit Points: 191

* 12019-VA05_2-VALUE EDUCATION	1	O	10	10
* 121-COMPULSORY ENGLISH- II	3	A	8	24
* 122-FINANCIAL ACCOUNTING- II	4	A	8	32
* 123-BUSINESS ECONOMICS- II	3	A	8	24
* 124A-BUSINESS MATHEMATICS AND STATISTICS-II	3	A+	9	27
* 125B-BANKING AND FINANCE - II	3	A	8	24
* 126E-BUSINESS ENVIRONMENT & ENTREPRENEURSHIP - II	3	A	8	24
* 127A-ADDITIONAL ENGLISH - II	3	A	8	24
* G-1-PHYSICAL EDUCATION (GROUP-1, SEM-II)	2	B+		

Second Semester SGPA : 8.217 Credits Earned/Total : 23/23 Total Credit Points: 189

First year Total Credits Earned : 46/46

(Signature)
 College Examination Officer
 (Signature)



(Signature)
 Officiating Principal
 (Signature & Stamp)

Medium of Answer English

Date:11-Aug.-2020

Savitribai Phule Pune University

Pune-411 007

B.Com (2019 Pattern)
College Ledger (Apr-2020)

08-Aug-2020

CAAP010130-MAHARASHTRA EDUCATION SOCIETY GARWARE COLLEGE OF COMMERCE

Min	Int	Ext	Pr	Ext	Tot	Crd	Grd	Grd	Crd
012	028	008	020	020					
Max	030	070	020	050					

PRN: 1201945610 Seat no.: 4889 NAME: MAITHILEE MILIND MALI Mother - MINAL MALI
Regular

COMPULSORY ENGLISH - I									
111	P 022	P 043	---	---	065	3	A	8	24
FINANCIAL ACCOUNTING - I									
112	P 022	---	P 016	P 041	079	4	A+	9	36
BUSINESS ECONOMICS - I									
113	P 023	P 055	---	---	078	3	A+	9	27
BUSINESS MATHEMATICS AND STATISTICS - I									
114A	P 026	P 063	---	---	089	3	A+	9	27
BANKING AND FINANCE - I									
115B	P 022	P 034	---	---	056	3	B+	7	21
BUSINESS ENVIRONMENT & ENTREPRENEURSHIP - I									
116E	P 023	P 047	---	---	070	3	A	8	24
ADDITIONAL ENGLISH - I									
117A	P 021	P 045	---	---	066	3	A	8	24
EMPLOYABILITY SKILL ENHANCEMENT PROGRAMME									
12019-VA02_1	P 018	---	---	---	018	1	A	8	8

First Semester SGPA : 8.304 Credits Earned/Total : 23/23
Total Credit Points: 191

VALUE EDUCATION									
12019-VA05_2	* 027	---	---	---	027	1	O	10	10
COMPULSORY ENGLISH- II									
121	* 021	* 050	---	---	071	3	A	8	24
FINANCIAL ACCOUNTING- II									
122	* 017	---	* 016	* 032	065	4	A	8	32
BUSINESS ECONOMICS- II									
123	* 020	* 048	---	---	068	3	A	8	24
BUSINESS MATHEMATICS AND STATISTICS-II									
124A	* 023	* 052	---	---	075	3	A+	9	27
BANKING AND FINANCE - II									
125B	* 019	* 047	---	---	066	3	A	8	24
BUSINESS ENVIRONMENT & ENTREPRENEURSHIP - II									
126E	* 022	* 051	---	---	073	3	A	8	24
ADDITIONAL ENGLISH - II									
127A	* 021	* 050	---	---	071	3	A	8	24
PHYSICAL EDUCATION (GROUP-1, SEM-II)									
G-1	---	---	---	---	**B+*	2			

Second Semester SGPA : 8.217 Credits Earned/Total : 23/23
Total Credit Points: 189

First year Total Credits Earned : 46/46



M. E. S.

College Exam Officer
M.E.S. Garware College
of Commerce
Karve Road, Pune-4.



Maharashtra Education Society's

GARWARE COLLEGE OF COMMERCE

Karve Road, Pune - 411 004

Affiliated to Savitribai Phule Pune University UNI-ID-NO:PU/PN/C/018(1967)

NAAC Re-Accredited - 'A' Grade (CGPA - 3.45)

Best College Award by Savitribai Phule Pune University



Add-On Course Certificate

Class : F.Y.B.COM - CBCS(2019 Pattern)

Member ID : 20626

Exam Seat No. : 4889

Eligibility No. : 12019016647

This is to certify that Shri\Smt.MALI MAITHILEE MILIND has successfully completed One Credit Add-On Course

of Value Education for Semester-II in Mar-2020 for the Academic Year 2019-20.



G.Pawar

College Exam. Officer

Date: 11-Aug-2020

Milind

Officiating Principal



SAVITRIBAI PHULE PUNE UNIVERSITY

(formerly University of Pune)

GANESHKHIND PUNE 411 007



STATEMENT OF MARKS / GRADES FOR BACHELOR OF COMMERCE (CHOICE BASED CREDIT SYSTEM)

SEAT NO. 100694

CENTRE 1

PERM REG. NO.: 1201945610

NAME MAITHILEE MILIND MALI

MOTHER : MINAL

COLLEGE

0055 GARWARE COLG. OF COMMERCE

YEAR : OCTOBER 2020

SEM.

NAME OF THE COURSE

<- MARKS -> CRE- GR-
INT PRC UEX TOT DITS ADE GP

SPECIAL SUBJECT : COST & WORKS ACCOUNTING

3	BUSINESS COMMUNICATION - I	23	15	46	84	*	04	A+	036
	CORPORATE ACCOUNTING - I	27	-	64	91	*	03	O	030
	BUSINESS ECONOMICS - I (MACRO)	25	-	64	89	*	03	A+	027
	BUSINESS MANAGEMENT - I	23	-	70	93	*	03	O	030
	ELEMENTS OF COMPANY LAW - I	24	-	67	91	*	03	O	030
	COST AND WORKS ACCOUNTING - I	17	16	46	79	*	04	A+	036
	AECC-1 ENVIRONMENTAL AWARENESS	19	-	23	42	*	02	A+	018
	SGPA: (3) 9.410								
	TOTAL						22		207

Director

Medium of instruction: English

Board of Examinations & Evaluation

DATE : 22 JUN 2021

ST. NO.: 05024



SAVITRIBAI PHULE PUNE UNIVERSITY

(formerly University of Pune)

GANESHKHIND PUNE 411 007



STATEMENT OF MARKS / GRADES FOR BACHELOR OF COMMERCE (CHOICE BASED CREDIT SYSTEM)

SEAT NO. 100692

CENTRE 1

PERM REG. NO. : 1201945610

NAME MAITHILEE MILIND MALI

MOTHER : MINAL

COLLEGE / SCHOOL 0055 GARWARE COLG. OF COMMERCE

YEAR : APRIL 2021

SEM.

NAME OF THE COURSE

<- MARKS -> CRE- GR-
INT PRC UEX TOT DITS ADE GP

SPECIAL SUBJECT : COST & WORKS ACCOUNTING

3	(231) BUSINESS COMMUNICATION - I	23	15	46	84	P	04	A+	036
	(232) CORPORATE ACCOUNTING - I	27	-	64	91	P	03	O	030
	(233) BUSINESS ECONOMICS - I (MACRO)	25	-	64	89	P	03	A+	027
	(234) BUSINESS MANAGEMENT - I	23	-	70	93	P	03	O	030
	(235) ELEMENTS OF COMPANY LAW - I	24	-	67	91	P	03	O	030
	(236E) COST AND WORKS ACCOUNTING - I	17	16	46	79	P	04	A+	036
	(239) AECC-1 ENVIRONMENTAL AWARENESS	19	-	23	42	P	02	A+	018
4	(241) BUSINESS COMMUNICATION - II	25	18	49	92	*	04	O	040
	(242) CORPORATE ACCOUNTING - II	21	-	67	88	*	03	A+	027
	(243) BUSINESS ECONOMICS - II (MACRO)	22	-	64	86	*	03	A+	027
	(244) BUSINESS MANAGEMENT - II	26	-	70	96	*	03	O	030
	(245) ELEMENTS OF COMPANY LAW - II	22	-	70	92	*	03	O	030
	(246E) COST AND WORKS ACCOUNTING - II	21	18	47	86	*	04	A+	036
	(249) AECC-2 ENVIRONMENTAL AWARENESS	21	-	25	46	*	02	O	020

SGPA: (3) 9.410(4) 9.550

TOTAL 44 417

Director

Board of Examinations & Evaluation

Medium of instruction: English

DATE : 22 OCT 2021

ST. NO. : 04982



SAVITRIBAI PHULE PUNE UNIVERSITY

(formerly University of Pune)

GANESHKHIND PUNE 411 007



STATEMENT OF MARKS / GRADES FOR BACHELOR OF COMMERCE (CHOICE BASED CREDIT SYSTEM)

SEAT NO. 12464

CENTRE 1

PERM. REG. NO.: 1201945610

NAME MAITHILEE MILIND MALI

MOTHER: MINAL

COLLEGE / SCHOOL

055 M. E. S. GARWARE COLLEGE OF COMMERCE PUNE

YEAR : OCTOBER 2021

SEM.

NAME OF THE COURSE

(- MARKS -) CRE- GR-
INT PRC UEX TOT DITS ADE GP

SEM.	NAME OF THE COURSE	INT	PRC	UEX	TOT	CRE-	GR-	ADE	GP
	SPECIAL SUBJECT : COST & WORKS ACCOUNTING								
3	(231) BUSINESS COMMUNICATION - I	23	15	46	84	P 04	A+	036	
	(232) CORPORATE ACCOUNTING - I	27	-	64	91	P 03	O	030	
	(233) BUSINESS ECONOMICS - I (MACRO)	25	-	64	89	P 03	A+	027	
	(234) BUSINESS MANAGEMENT - I	23	-	70	93	P 03	O	030	
	(235) ELEMENTS OF COMPANY LAW - I	24	-	67	91	P 03	O	030	
	(236E) COST AND WORKS ACCOUNTING - I	17	16	46	79	P 04	A+	036	
	(239) AECC-1 ENVIRONMENTAL AWARENESS	19	-	23	42	P 02	A+	018	
4	(241) BUSINESS COMMUNICATION - II	25	18	49	92	P 04	O	040	
	(242) CORPORATE ACCOUNTING - II	21	-	67	88	P 03	A+	027	
	(243) BUSINESS ECONOMICS - II (MACRO)	22	-	64	86	P 03	A+	027	
	(244) BUSINESS MANAGEMENT - II	26	-	70	96	P 03	O	030	
	(245) ELEMENTS OF COMPANY LAW - II	22	-	70	92	P 03	O	030	
	(246E) COST AND WORKS ACCOUNTING - II	21	18	47	86	P 04	A+	036	
	(249) AECC-2 ENVIRONMENTAL AWARENESS	21	-	25	46	P 02	O	020	
5	(351) BUSINESS REGULATORY FRAMEWORK - I	24	-	70	94	* 03	O	030	
	(352) ADVANCED ACCOUNTING - I	20	-	70	90	* 03	O	030	
	(353A) INDIAN AND GLOBAL ECONOMIC DEVELOPMENT - I	23	-	60	83	* 03	A+	027	
	(354) AUDITING & TAXATION - I	22	13	45	80	* 04	A+	036	
	(355E) COST AND WORKS ACCOUNTING - II (INCLUSIVE OF INTERNSHIP)	22	19	41	82	* 04	A+	036	
	(356E) COST AND WORKS ACCOUNTING - III (INCLUSIVE OF INTERNSHIP)	24	18	50	92	* 04	O	040	
	(GR9-A) ONLINE CERTIFICATE COURSES /MOOC COURSES/ CAREER ADVANCEMENT COURSE								
	SGPA: (3) 9.41(4) 9.55(5) 9.48								
	TOTAL					4	P	1	
	ADD-ON CREDITS					4		616	

[Signature]

Medium of instruction: English

Director

Board of Examinations & Evaluation

ST. NO.: 09857

DATE: 17 MAY 2022



SAVITRIBAI PHULE PUNE UNIVERSITY

(formerly University of Pune)

GANESHKHIND PUNE 411 007



STATEMENT OF MARKS / GRADES FOR BACHELOR OF COMMERCE (CHOICE BASED CREDIT SYSTEM)

SEAT NO. 22367 CENTRE 1 PERM. REG. NO.: 1201945610
 NAME MAITHILEE MILIND MALI MOTHER: MINAL
 COLLEGE / SCHOOL 0055 M.E.S.GARWARE COLLEGE OF COMMERCE PUNE

SEM.	NAME OF THE COURSE	← MARKS →				CRE- DITS	GR- ADE	GP	
		INT	PRC	UEX	TOT				
SPECIAL SUBJECT : COST & WORKS ACCOUNTING									
3	(231) BUSINESS COMMUNICATION - I	23	15	46	84	P 04	A+	036	
	(232) CORPORATE ACCOUNTING - I	27	-	64	91	P 03	O	030	
	(233) BUSINESS ECONOMICS - I (MACRO)	25	-	64	89	P 03	A+	027	
	(234) BUSINESS MANAGEMENT - I	23	-	70	93	P 03	O	030	
	(235) ELEMENTS OF COMPANY LAW - I	24	-	67	91	P 03	O	030	
	(236E) COST AND WORKS ACCOUNTING - I	17	16	46	79	P 04	A+	036	
	(239) AECC-1 ENVIRONMENTAL AWARENESS	19	-	23	42	P 02	A+	018	
4	(241) BUSINESS COMMUNICATION - II	25	18	49	92	P 04	O	040	
	(242) CORPORATE ACCOUNTING - II	21	-	67	88	P 03	A+	027	
	(243) BUSINESS ECONOMICS - II (MACRO)	22	-	64	86	P 03	A+	027	
	(244) BUSINESS MANAGEMENT - II	26	-	70	96	P 03	O	030	
	(245) ELEMENTS OF COMPANY LAW - II	22	-	70	92	P 03	O	030	
	(246E) COST AND WORKS ACCOUNTING - II	21	18	47	86	P 04	A+	036	
	(249) AECC-2 ENVIRONMENTAL AWARENESS	21	-	25	46	P 02	O	020	
5	(351) BUSINESS REGULATORY FRAMEWORK -I	24	-	70	94	P 03	O	030	
	(352) ADVANCED ACCOUNTING -I	20	-	70	90	P 03	O	030	
	(353A) INDIAN AND GLOBAL ECONOMIC DEVELOPMENT -I	23	-	60	83	P 03	A+	027	
	(354) AUDITING & TAXATION -I	22	13	45	80	P 04	A+	036	
	(355E) COST AND WORKS ACCOUNTING - II (INCLUSIVE OF INTERNSHIP)	22	19	41	82	P 04	A+	036	
	(356E) COST AND WORKS ACCOUNTING - III (INCLUSIVE OF INTERNSHIP)	24	18	50	92	P 04	O	040	
6	(361) BUSINESS REGULATORY FRAMEWORK -II	09	-	54	63	* 03	A	024	
	(362) ADVANCED ACCOUNTING -II	09	-	60	69	* 03	A	024	
	(363A) INDIAN AND GLOBAL ECONOMIC DEVELOPMENT -II	07	-	54	61	* 03	A	024	
	(364) AUDITING & TAXATION -II	06	15	37	58	* 04	B+	028	
	(365E) COST AND WORKS ACCOUNTING - II (INCLUSIVE OF INTERNSHIP)	08	18	48	74	* 04	A	032	
	(366E) COST AND WORKS ACCOUNTING - III (INCLUSIVE OF INTERNSHIP)	07	17	40	64	* 04	A	032	
SGPA: (1) 8.32(2) 8.14(3) 9.41(4) 9.55(5) 9.48(6) 7.81						TOTAL		86	780
						F.Y. TOTAL		46	380

% of MARKS: 82.60

GRADE POINTS: 1160/132 CGPA : 8.79 FINAL GRADE : A+

The student has completed mandatory add-on credits for this programme.

Director

Medium of instruction: English

Board of Examinations & Evaluation

ST. NO.: 09701

DATE: 7 OCT 2022

SAVITRIBAI PHULE PUNE UNIVERSITY

(formerly University of Pune)

GANESHKHIND PUNE 411 007

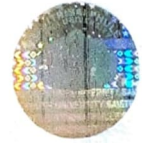

Passing Certificate

This is to certify that -

Smt. MAITHILEE MILIND MALI

Mother's Name: -MINAL

has appeared for the BACHELOR OF COMMERCE (CHOICE BASED CREDIT SYSTEM) examination held in month of April 2022 and declared to have passed the examination in Grade A+.

This is further to certify that her special subject at the said examination is COST & WORKS ACCOUNTING. She is eligible for the aforesaid Degree Certificate, whenever she applies for the same at the University Convocation.

Passing Certificate issued by Savitribai Phule Pune University shall be treated as the Provisional Degree Certificate till the candidate gets his/her degree certificate in the ensuing Convocation ceremony.

Seat No. : 22367

P. R. No. : 1201945610

College code: 0055

Mahesh Kakade
Director

Board of Examinations & Evaluation

DATE : 7 OCTOBER 2022