

CONFIDENTIAL BACKGROUND VERIFICATION REPORT

Name of the Candidate	Pranav Bhegade	Client Name	Krisala Developer
Application ID	GQ-KD-214	Report Status	Closed
Date of Birth	04 Oct 2001	Application Received	15-10-2025
Candidate Employee ID	NA	Insuff Cleared/Reopened	NA
Report Type	FINAL	Final Report Date	04-11-2025
Verification Purpose	EMPLOYMENT	Overall Report Status	GREEN

REPORT COMPONENT	INFORMATION SOURCE	COMPONENT STATUS	
		COMPLETED DATE	VERIFICATION STATUS
PERMANENT ADDRESS	Kailas	17-10-2025	GREEN
NATIONAL IDENTITY 2	PAN Database	15-10-2025	GREEN
NATIONAL IDENTITY 1	UIDAI - Aadhaar	15-10-2025	GREEN

End of summary report

Legend:	 -Major discrepancy	 -Minor discrepancy	 -Unable to verify	 -Pending from source	 -All clear
----------------	--	--	---	--	--

PERMANENT ADDRESS		
PARTICULARS	APPLICATION DETAILS	REPORT DETAILS
Candidate Name:	Pranav Bhegade	Pranav Bhegade
Period Of Stay:	Not Provided	Since Birth to till date
Address:	Row House 1, Dange Chowk Road , Near Maharaja Hotel, Pune , Maharashtra - 411033	Row House 1, Dange Chowk Road , Near Maharaja Hotel, Pune , Maharashtra - 411033
Landmark:	Not Provided	Near Bhojer Estate
Remarks:	Visited the given address, Met Kailas (Father), who confirmed that the candidate is residing at the provided address since birth to till date, hence closing the check as green and the same is furnished as Annexure.	
Information Source Name:	Kailas	
Report Verified Date:	17-10-2025	
Verification Status(Color Code):	GREEN	

Annexure 1 (a)



Full Name of The Candidate	Pranav Bhegade
Date of Verification	17-10-2025
Address as provided by the candidate	Row House 1, Dange Chowk Road , Near Maharaja Hotel, Pune , Maharashtra - 411033
Does physically verified address match with the above? (Yes or No)	Yes
Verifier remarks if the address do not match (Leave the column black if the address matches)	NA
Mode of communication (Verbal / Written)	Written
Name of the Respondent	Kailas
Relationship with the candidate	Candidate's Father
Number of Years at present residence	Since Birth to till date
Status (Ownership/Rental/Hostel/PG)	Owned
Details of Address proof Verified	GAS Bill / Ration Card / Voter ID / Telephone Bill / Water Bill / Electricity Bill / Driving License / Passport / Bank Passbook / Other Mention Details
If the candidate's residence is locked, has the address been confirmed with neighbors?(Yes / No)	NA
Nature of Location	Lower / Middle / Upper Class
Prominent Landmark in 1KM radius (Mandatory)	Near Bhoier Estate
Nearby Police Station (Mandatory)	NA
Any Comment regarding the verification	NA
Name and signature of representative with date	Sharad
Signature of Respondent	Refused

Annexure 1 (b)



Annexure 1 (c)



Annexure 1 (d)



Annexure 1 (e)

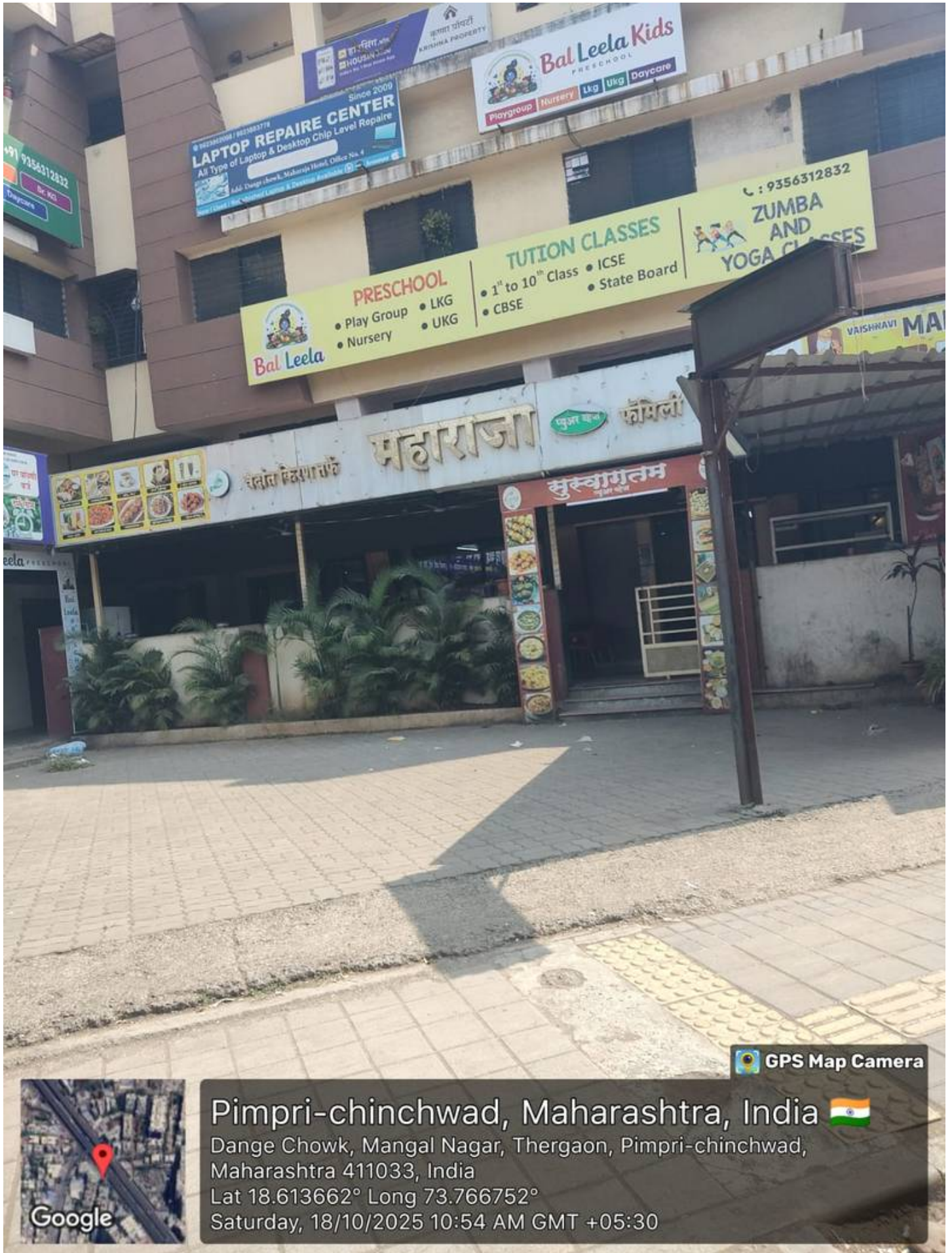

Annexure 1 (f)



महावितरण
महाराष्ट्र राज्य विद्युत वितरण कंपनी लिमिटेड
CIN:U40109MH2005SGC153645

वीज पुरवठा देयक
BILL OF SUPPLY FOR THE MONTH OF - सप्टेंबर-2025

File No : 8-774800-M
CB & I 30

BILL NO.(GGN): 000003037910830

ग्राहक क्रमांक : 172054766276 मोबाईल/ईमेल : 99xxxxxx70

SHRI BHEGADE KAUSALYA CHHABANRAO
SNO.21/1/B BHOIR ESTATE DANGE CHOWK THER.FHNO.02 PUNE 411033

श्री भेगडे कौसल्या छाननराव
स.नं.21/1/बी भोइर ईस्टेट डंगे चौक थेर.ह.नं.02 पुणे 411033

GSTIN:27AAECM2933K1ZB

देयक दिनांक : 19-09-2025

देयक रक्कम रु : 2900.00

देय दिनांक : 09-10-2025

या तारखे नंतर : 2930.00

मरल्यास

विलींग युनिट : 4634/HINJAWADI SUB-DN./PIMPRI DIVISION

दर संकेत ** : 90/LT I Res 1-Phase

पोल क्रमांक :

पी.सी./चक्र+मार्ग-क्रम/डि.टी.सी. : 7/16/6743/0885/4636146

मिटर क्रमांक : 07600013096

रिडिंग ग्रुप : N7

पुरवठा दिनांक : 10-11-2007

मंजूर भार : 5.00 KW

सुरक्षा ठेव जमा (रु) : 3019.87

चालू रिडिंग दिनांक : 14-09-2025

मागील रिडिंग दिनांक : 14-08-2025

चालू रिडिंग	मागील रिडिंग	गुणक अवयव	युनिट	समा. युनिट	एकूण वापर
44952	44714	1.00	238	0	238

Scan this QR Code with BHIM App for UPI Payment
QR Code is valid upto date: 25-10-2025



QR कोडद्वारे भरणा केल्यास, भरणा दिनांकानुसार लागू असलेली तत्पर देयक भरणा सुट किंवा विलंब आकारात पुढील देयकात समाविष्ट करण्यात येईल.

सध्याची तक्रार निवारण केंद्र 24x7
1800-212-3435, 1800-233-3435, 1912, 19120

ग्राहकांच्या तक्रारीचे निवारण करणे व कार्यपद्धती महावितरणला www.mahadiscom.in >
> GCRF यावर उपलब्ध

वीज वापर
सप्टेंबर - 2025
ऑक्टोबर - 2025

आम्ही येथेही उपलब्ध

Meter Status: Normal
Bill Period: 1.03/

खर्चिलेला विलंब देयकी ई-विले खाते नोंदणी करा व प्रत्येक विलेखाने 10 खात्यांचा वीज विले खाते नोंदणी करा. नोंदणी करण्यासाठी :-
<https://consumerinfo.mahadiscom.in/gogreen.php> (GGN नंबर तुमच्या खर्चिलेला विलेख वरच्या बाजूला देवता कोणता आहे उपलब्ध आहे.)

पुढील महिन्याचे रिडिंग नकारात: 14-10-2025 ह्या तारखेला होईल

तुमचा मोबाईल नंबर व ईमेल यांना पुढील वेबसाइट वरून कळू शकतात
www.mahadiscom.in/ConsumerPortal/QuickAccess येथे नोंद घ्या.

ऑनलाईन वेब साईट <http://www.mahadiscom.in/www> किंवा मोबाईल वीज महावितरणला येथे उपलब्ध, तुमचा विले खाते नोंदणी करा आणि
02054766276 वरून 80000/विलेखाने विलेख विलेखाने विलेखाने विलेखाने
helpdesk_pg@mahadiscom.in वर संपर्क साधा.

विशेष संदेश
* महावितरणला कोणत्याही प्रकारच्या रक्कमेचा भरणा करताना संगणकीकृत क्रमांक असलेली संगणकीय पावतीच स्विकारावी. हस्तलिखित पावती स्विकारली जाणार नाही याची नोंद घ्यावी.
गैरसोय टाळण्यास ऑनलाईन भरणा सुविधेचा पर्याय वापरावा.



तुमचा स्वतःचा बॉस व्हा

वेळेवर पेआउट

समर्पित समर्थन

मोफत व्यावसायिक प्रशिक्षण

दावा आणि सेव

GPS Map Camera



Pimpri-chinchwad, Maharashtra, India

Building-2, Bhoir Estate, Gayatree Landmark Rd, Jai Hind Nagar, Thergaon, Pimpri-chinchwad, Maharashtra 411033, India

Lat 18.613962° Long 73.767245°

Saturday, 18/10/2025 10:59 AM GMT +05:30

Annexure 1 (g)

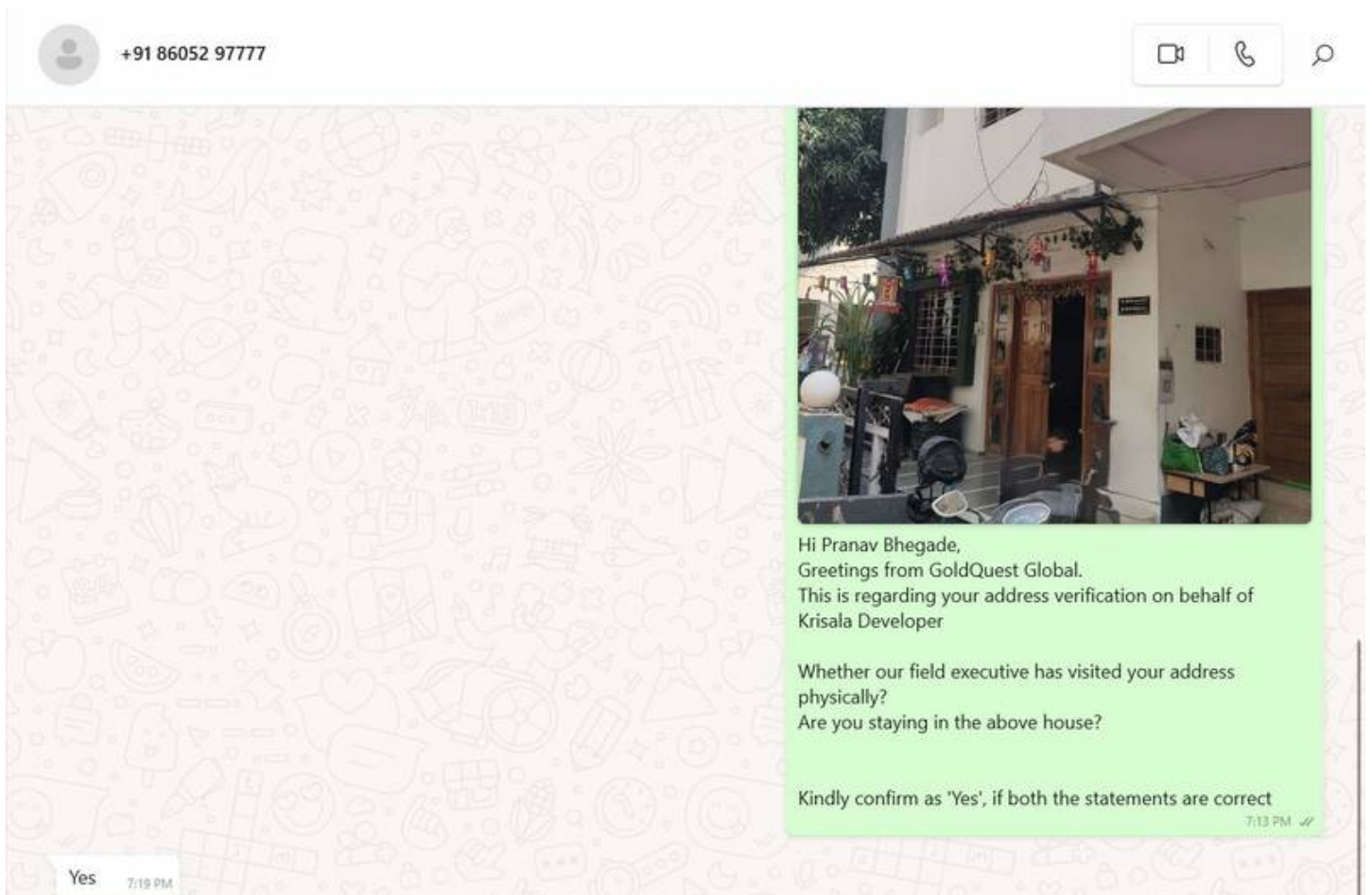

NATIONAL IDENTITY 2		
PARTICULARS	APPLICATION DETAILS	REPORT DETAILS
Type Of Id Card:	Pan Card	Pan Card
Identity Number:	FGZPB9477C	FGZPB9477C
Verification Result:	Not Applicable	Green
Verified By:	Not Applicable	PAN Database
Remarks:	The PAN records were verified through tax information network, online database verification found the match with the name of the applicant, hence closing the check as GREEN and the same is furnished as annexure.	
Information Source Name:	PAN Database	
Report Verified Date:	15-10-2025	
Verification Status(Color Code):	GREEN	

Annexure 2 (a)



Call Us ▾

English ▾

Home

Individual/HUF ▾

Company ▾

Non-Company ▾

Tax Professionals & Others ▾

Download

[Home](#) > e-Pay Tax

e-Pay Tax



You have successfully verified through mobile OTP. Click Continue to make a new payment.

PAN / TAN

FGZPB9477C

Name

PXXXXV PXXXXXXT BXXXXXE

NATIONAL IDENTITY 1		
PARTICULARS	APPLICATION DETAILS	REPORT DETAILS
Type Of Id Card:	Aadhaar Card	Aadhaar Card
Identity Number:	913657042050	913657042050
Verification Result:	Not Applicable	Green
Verified By:	Not Applicable	UIDAI - Aadhaar
Remarks:	The following applicant details were verified through unique identification authority of India, online database verification found the match with the name of the applicant, hence closing the check as GREEN and the same is furnished as annexure.	
Information Source Name:	UIDAI - Aadhaar	
Report Verified Date:	15-10-2025	
Verification Status(Color Code):	GREEN	



Pranav Prashant Bhegade

2001-12-04

MALE

xxxxxxxxx2050

Address



Row House-2, Bhoir Estate, Dange Chowk, Thergaon, Pune City,
Pune, Maharashtra, 411033



Tap to Zoom

मेरा **आधार**, मेरी पहचान

Annexure 3 (b)



Unique Identification Authority of India

 myAadhaar

English ▾

Dashboard > Check Aadhaar Validity



913657042050 Exists

Aadhaar Verification Completed

Age Band	20-30 years
Gender	MALE
State	Maharashtra
Mobile	*****777

This Aadhaar number requires Document (Proof of Identity-POI document & Proof of Address-POA) update and Mandatory Biometric Update. Please visit nearby Aadhaar Seva Kendra.

Disclaimer

This report is confidential and is meant for the exclusive use of the Client. This report has been prepared solely for the purpose set out pursuant to our letter of engagement (LoE)/Agreement signed with you and is not to be used for any other purpose. The Client recognizes that we are not the source of the data gathered and our reports are based on the information purpose. The Client recognizes that we are not the source of the data gathered and our reports are based on the information responsible for employment decisions based on the information provided in this report.

End of detail report

