CONFIDENTIAL BACKGROUND VERIFICATION REPORT

Name of the Candidate	Kisan Adlinge	**Client Name**	Krisala Developer
Application ID	GQ-KD-252	**Report Status**	Closed
Date of Birth	20 Jan 1987	**Application Received**	20-01-2026
Candidate Employee ID	NA	**Insuff Cleared/Reopened**	NA
Report Type	FINAL	**Final Report Date**	30-01-2026
Verification Purpose	EMPLOYMENT	**Overall Report Status**	**GREEN**

REPORT COMPONENT	INFORMATION SOURCE	COMPONENT STATUS	
		COMPLETED DATE	VERIFICATION STATUS
GRADUATION	Solapur University	22-01-2026	**GREEN**
LATEST EMPLOYMENT 1	Shilpa Shinde-HR Manager	27-01-2026	**GREEN**
PRO REFERENCE 1	Vijay Malve-Sr Architect	27-01-2026	**GREEN**
PERMANENT ADDRESS	Hanmant Shankar Adlinge	22-01-2026	**GREEN**
CURRENT ADDRESS	Kisan Adlinge	27-01-2026	**GREEN**
NATIONAL IDENTITY 2	UIDAI - Aadhaar	20-01-2026	**GREEN**
NATIONAL IDENTITY 1	PAN Database	20-01-2026	**GREEN**
PRO REFERENCE 2	Sarang Bhoite-Sr Architect	27-01-2026	**GREEN**

End of summary report

Legend:	-Major discrepancy	-Minor discrepancy	-Unable to verify	-Pending from source	-All clear

GRADUATION		
PARTICULARS	**APPLICATION DETAILS**	**REPORT DETAILS**
Name Of The Institution:	Solapur University	Solapur University
Name Of The Candidate:	Kisan Adlinge	Kisan Adlinge
Enroll No:	401	401
Degree:	Bachelor of Architecture	Bachelor of Architecture
Major:	Architecture	Architecture
Month And Year Of Passing:	2011	2011
Certification Issued Date:	2011-11	2011-11
Sl No:	Not provided	Not provided
Remarks:	The following applicant details were verified by Solapur University found genuine, hence closing the check as GREEN and the same is furnished as annexure.	
Information Source Name:	Solapur University	
Report Verified Date:	22-01-2026	
Verification Status(Color Code):	GREEN	

Annexure 1 (a)

Solapur University

We, the Chancellor, Vice -Chancellor and Members of the Management Council, on the recommendation of the Academic Council, certify that

Adalinge Kisan Hanmant

has passed the

Bachelor Of Architecture

Examination in

First Class

in the year November 2010

The said Degree has been conferred on him at Solapur, on the 20th day of the month of January in the year two thousand twelve.

In Testimony whereof are set the Seal of the University and the Signatures of the Registrar and the Vice - Chancellor.

Registrar

Vice - Chancellor

Scanned with OKEN Scanner

LATEST EMPLOYMENT 1		
PARTICULARS	**APPLICATION DETAILS**	**REPORT DETAILS**
Name Of The Company:	Shree Sonigara Realcon	Shree Sonigara Realcon
Name Of The Candidate:	Kisan Adlinge	Kisan Adlinge
Emp Code:	118	118
From:	26-04-2024	26-04-2024
To:	15-01-2026	15-01-2026
Designation:	Architect Liasoning	Architect Liasoning
Last Drawn Salary:	Not provided	780000 LPA
Reason For Leaving:	Not Applicable	Personal Growth
Rehire Eligibility:	Not Applicable	Yes
Remarks:	The above details were verified by Shilpa Shinde-HR Manager of Shree Sonigara Realcon, found the employment as Genuine. Hence closing the check as Green and the same is furnished as Annexure.	
Information Source Name:	Shilpa Shinde-HR Manager	
Report Verified Date:	27-01-2026	
Verification Status(Color Code):	GREEN	

Annexure 2 (a)

	Candidate's Particulars	HR/Verifier Inputs (Please substantiate here)
Company Name	Shree Sonigara Realcon	Yes
Candidate Name	Kisan Adalinge	Yes
Employee Code/ID/No	118	Yes
From (Date of Joining)	26/04/2024	Yes
To (Date of Exit/Relieving)	15/01/2026	Yes
Designation (At the time of leaving the company):	Architect Liasoning	Yes
Salary/CTC:	Please Provide	780000 LPA
Was this position: Permanent/Temporary/Contractual	Please Provide	Permanent
Supervisor's Name	Please Provide	Mr.Ketul Sonigara
Reason for Leaving	Please Provide	Personal Growth
Rehire Eligibility	(Please fill in the relevant information)	Yes
Exit formalities completed: (Yes/No)	(Please fill in the relevant information)	Yes
Kindly confirm attached Relieving letter /document is authenticate?	Yes	
Any Integrity / Disciplinary Issue during the employment tenure? (If "Yes" Please explain briefly)	No	
Any Misappropriation of Fund ? (If "Yes" Please explain briefly)	No	
DATA – BREACH of any kind	No	
Any Important Point Apart from the Above if relevant in making right hiring decision, please lets us know:	NA	
Verified By (Name, Contact Number & Designation)	Shilpa Shinde,9028044955 & HR Manager	

PRO REFERENCE 1		
PARTICULARS	**APPLICATION DETAILS**	**REPORT DETAILS**
Reference Name:	Kisan Adlinge	Kisan Adlinge
Contact Details:	90969 59119	90969 59119
Verified By:	Vijay Malve	Vijay Malve
Association With Subject:	Not Provided	Reporting Manager
Applicants Strong Points:	Not Provided	Good hardworking & achieving the tasks on time
Areas To Improve:	Not Provided	Not Disclosed
Applicants Key Achievements:	Not Provided	Not Disclosed
Remarks:	The following applicant details were verified by Mr Vijay Malve-Sr Architect and did not find any negative remarks hence closing the check as GREEN and the same is furnished as annexure.	
Information Source Name:	Vijay Malve-Sr Architect	
Report Verified Date:	27-01-2026	
Verification Status(Color Code):	GREEN	

Annexure 3 (a)

Dear Team,

PFA

PROFESSIONAL REFERENCE - 1	
CANDIDATE NAME	Kisan Adalinge
APPLICATION ID	GQ-KD-252
REFERENCE DETAILS	
VERIFIER NAME	Vijay Malve
VERIFIER DESIGNATION	Sr Architect
VERIFIER CURRENT COMPANY IF DISCLOSED	Goel Ganga Development
VERIFIER MOBILE NO	+91 90969 59119
VERIFIER EMAIL FOR RECORD	Not Disclosed
EMPLOYMENT SUPERVISOR QUERIES	SUPERVISOR/REFERENCE COMMENTS
What do you consider to be the applicant's strong points?	Good hardworking & achieving the tasks on time
What has the applicant done to show good moral character?	Good at delivering the project
In what areas do you feel that the applicant can improve?	Not Disclosed
What is your general opinion on the Applicant/individual?	Positive attitude towards the work
What is your official relationship with the applicant?	Reporting Manager
How long have you known the applicant officially and personally?	8 Years
If you had the opportunity to work with the applicant again, would you?	Yes
What were the applicant's key achievements?	Not Disclosed
Name of the Organization worked with Applicant & Verifier	Goel Ganga Development
OTHER REMARKS IF ANY	Not Disclosed
NAME OF THE INITIATOR - GQ	Parimala
INIATIATOR DESIGNATION - GQ	Senior Verification Specialist
INITIATOR MOBILE NO - GQ	+91 63627 94509
TIME STAMP – VERFICATION DATE & TIME	DATE VERIFIED : 27/01/2026 TIME :11:13 AM

PERMANENT ADDRESS		
PARTICULARS	**APPLICATION DETAILS**	**REPORT DETAILS**
Candidate Name:	Kisan Adlinge	Kisan Adlinge
Period Of Stay:	Not provided	Since 30 years to till the date
Address:	97/2, Ramling Nagar, Vijapur Road, Near Indira Nagar, Solapur, Maharashtra-413004	97/2, Ramling Nagar, Vijapur Road, Near Indira Nagar, Solapur, Maharashtra-413004
Landmark:	Not provided	Near Indiranagar Post Office
Remarks:	Visited the given address, Met Hanmant Shankar Adlinge(Self), who confirmed that the candidate is residing at the provided address since 30 years to till date, hence closing the check as green and the same is furnished as Annexure.	
Information Source Name:	Hanmant Shankar Adlinge	
Report Verified Date:	22-01-2026	
Verification Status(Color Code):	GREEN	

Annexure 4 (a)

Full Name of The Candidate	Kisan Hanmant Adalinge
Date of Verification	22/01/26 4:40 P.M.
Address as provided by the candidate	97/2 Ramling Nagar Vijapur Road Near Indira Nagar Solapur. 413004
Does physically verified address match with the above? (Yes or No)	Yes
Verifier remarks if the address do not match (Leave the column black if the address matches)	NA
Mode of communication (Verbal / Written)	—
Name of the Respondent	Hanmant Shankar Adalinge
Relationship with the candidate	Father.
Number of Years at present residence	50 years
Status (Ownership/Rental/Hostel/PG)	Owner
Details of Address proof Verified	GAS Bill / Ration Card / Voter ID / Telephone Bill / Water Bill / Electricity Bill / Driving License / Passport / Bank Passbook / Other Mention Details
If the candidate's residence is locked, has the address been confirmed with neighbors?(Yes / No)	NA
Nature of Location	Lower / Middle / Upper Class
Prominent Landmark in 1KM radius (Mandatory)	Near Indiranagar Post office
Nearby Police Station (Mandatory)	—
Any Comment regarding the verification	—
Name and signature of representative with date	Hanmant Adalinge 22/1/26
Signature of Respondent	Avinash Mallad

Annexure 4 (b)

KOLI SAMAJ
SOCIETY
कोलि समाज
सोसायटी
New RTO Rd
Google
A194, Ganesh Nagar, Ramling Nagar, Indira Nagar, Solapur, Maharashtra 413004, India
Solapur
Maharashtra
India
29°C
84°F
2026-01-22(Thu) 04:48(pm)

Annexure 4 (c)

B
97/2
KOLI SAMAJ
SOCIETY
कोलि समाज
सोसायटी
New RTO Rd
Google
A94, Ganesh Nagar, Ramling Nagar, Indira Nagar, Solapur, Maharashtra 413004, India
Solapur
Maharashtra
India
29°C
84°F
2026-01-22(Thu) 04:48(pm)

Annexure 4 (d)

B
97/2
KOLI SAMAJ
SOCIETY
कोलि समाज
सोसायटी
New RTO Rd
Google
A94, Ganesh Nagar, Ramling Nagar, Indira Nagar, Solapur, Maharashtra 413004, India
Solapur
Maharashtra
India
2026-01-22(Thu) 04:48(pm)
29°C
84°F

Annexure 4 (e)

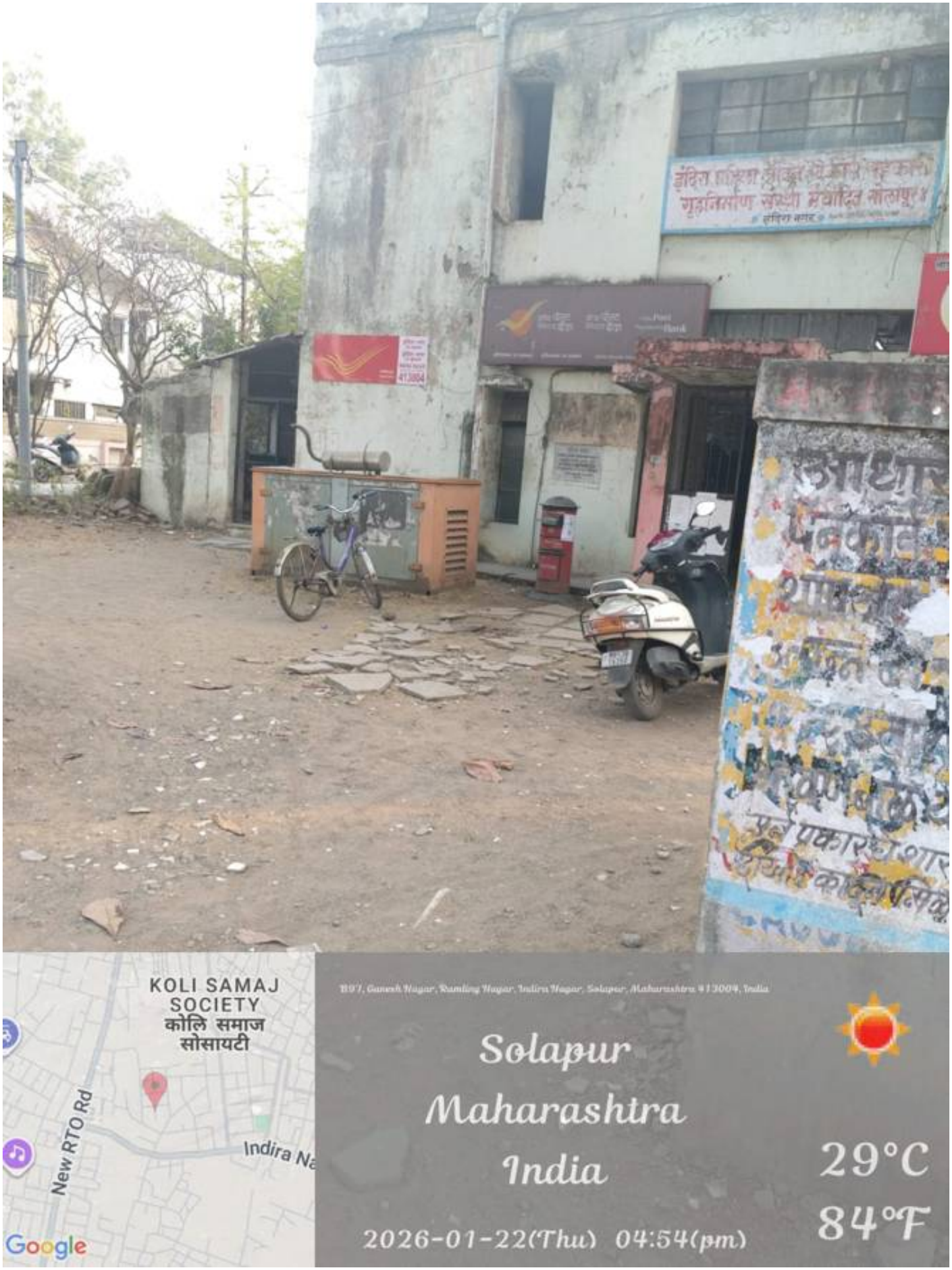
KOLI SAMAJ
SOCIETY
कोलि समाज
सोसायटी
New RTO Rd
Indira Na
Google
897, Ganesh Nagar, Ramling Nagar, Indira Nagar, Solapur, Maharashtra 413004, India
Solapur
Maharashtra
India
2026-01-22(Thu) 04:54(pm)
29°C
84°F

CURRENT ADDRESS		
PARTICULARS	**APPLICATION DETAILS**	**REPORT DETAILS**
Candidate Name:	Kisan Adlinge	Kisan Adlinge
Period Of Stay:	Not provided	Since 2 years to till the date
Address:	H 301, GK Aarcon, Gaikwad Nagar, Kate Vasti Road, Pimpri-Chinchwad, Maharashtra-411033.	H 301, GK Aarcon, Gaikwad Nagar, Kate Vasti Road, Pimpri-Chinchwad, Maharashtra-411033.
Landmark:	Not provided	Near Mobile Shop
Remarks:	Visited the given address, Met Kisan Adlinge(Self), who confirmed that the candidate is residing at the provided address since 2 years to till date, hence closing the check as green and the same is furnished as Annexure.	
Information Source Name:	Kisan Adlinge	
Report Verified Date:	27-01-2026	
Verification Status(Color Code):	GREEN	

Annexure 5 (a)

Full name of the candidate	Kisan Adlinge
Date of verification	27-01-2026
Address as provided by the candidate	H 301, GK Aarcon, Gaikwad Nagar, Kate Vasti Road, Pimpri-Chinchwad, Maharashtra-411033.
Does physically verified address match with the above? (Yes or No)	Yes
Verifier remarks if the address do not match (Leave the column black if the address matches)	NA
Mode of communication (Verbal / Written)	Written
Name of the respondent	Kisan Adlinge
Relationship with the candidate	Self
Number of years at present residence	Since 2 years
Status (Owned/Rental/Leased/Hostel/PG)	Rented
Details of address proof Verified	GAS Bill / Ration Card / Voter ID / Telephone Bill / Water Bill / Electricity Bill / Driving License / Passport / Bank Passbook / Other Mention Details
If the candidate's residence is locked, has the address been confirmed with neighbors? (Yes / No)	NA
Nature of location	Lower / Middle / Upper Class
Prominent Landmark in 1KM radius (Mandatory)	Near Mobile Shop
Nearby Police Station (Mandatory)	Pimpri-Chinchwad Police Station
Any comment regarding the verification	Verified Clear
Name and signature of representative with date	NA
Signature of respondent	NA

Annexure 5 (b)

GPS Map Camera
Pimpri-chinchwad,
Maharashtra, India
Jpfh+9qj, Punawale, Pimpri-chinchwad,
Maharashtra 411033, India
Lat 18.623465° Long 73.729356°
Tuesday, 27/01/2026 05:10 PM GMT +05:30
Google

Annexure 5 (c)

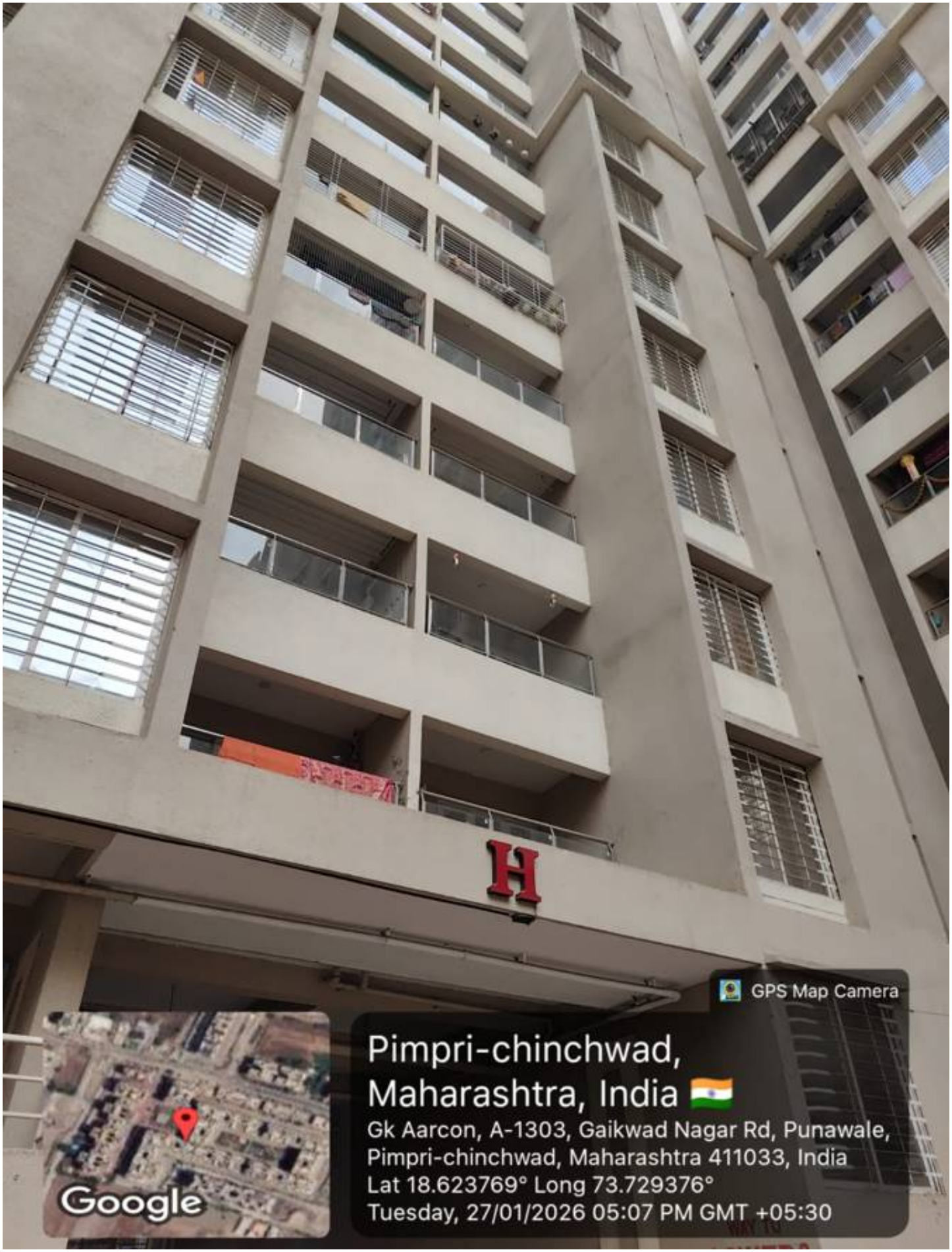
H
GPS Map Camera
Pimpri-chinchwad,
Maharashtra, India
Gk Aarcon, A-1303, Gaikwad Nagar Rd, Punawale,
Pimpri-chinchwad, Maharashtra 411033, India
Lat 18.623769° Long 73.729376°
Tuesday, 27/01/2026 05:07 PM GMT +05:30
Google

Annexure 5 (d)

चिकन थाळी & मटन भाकरी
स्वाद स्पेशल शेवगा मसाला & पिठलं भाकरी
"प्रत्येक क्षणासाठी, एक परिपूर्ण बिर्याणी असते."
GPS Map Camera
Pune, Maharashtra, India
Shop No 13a, Road, 3, Gaikwad Nagar Rd,
Near Kate Wasti, Punawale, Pimpri-chinchwad,
Pune, Maharashtra 411033, India
Lat 18.624552° Long 73.729179°
Tuesday, 27/01/2026 05:13 PM GMT +05:30
Google

Annexure 5 (e)

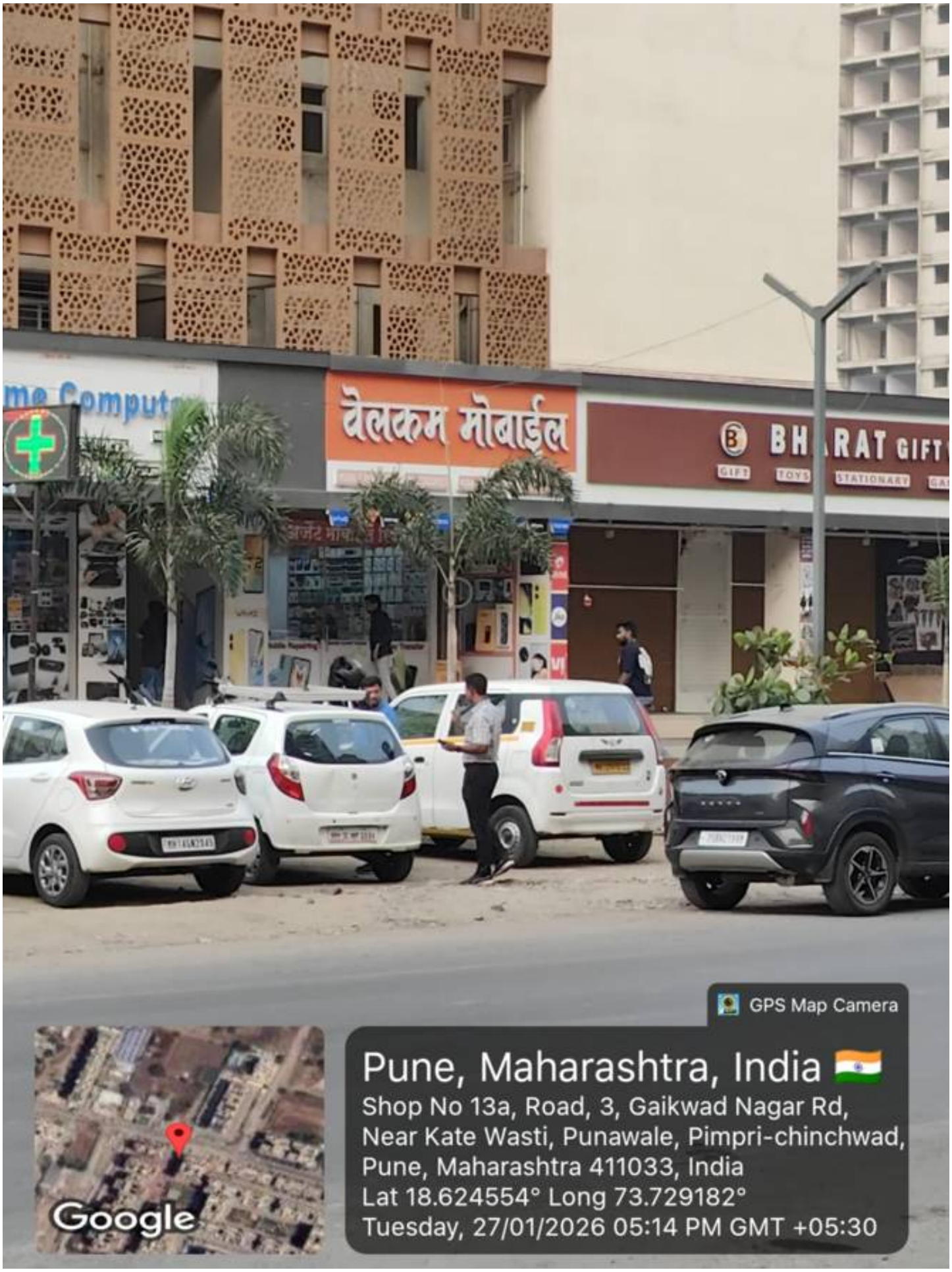
वेलकम मोबाईल
BHARAT GIFT
GIFT
TOYS
STATIONARY
GPS Map Camera
Pune, Maharashtra, India
Shop No 13a, Road, 3, Gaikwad Nagar Rd,
Near Kate Wasti, Punawale, Pimpri-chinchwad,
Pune, Maharashtra 411033, India
Lat 18.624554° Long 73.729182°
Tuesday, 27/01/2026 05:14 PM GMT +05:30
Google

Annexure 5 (f)

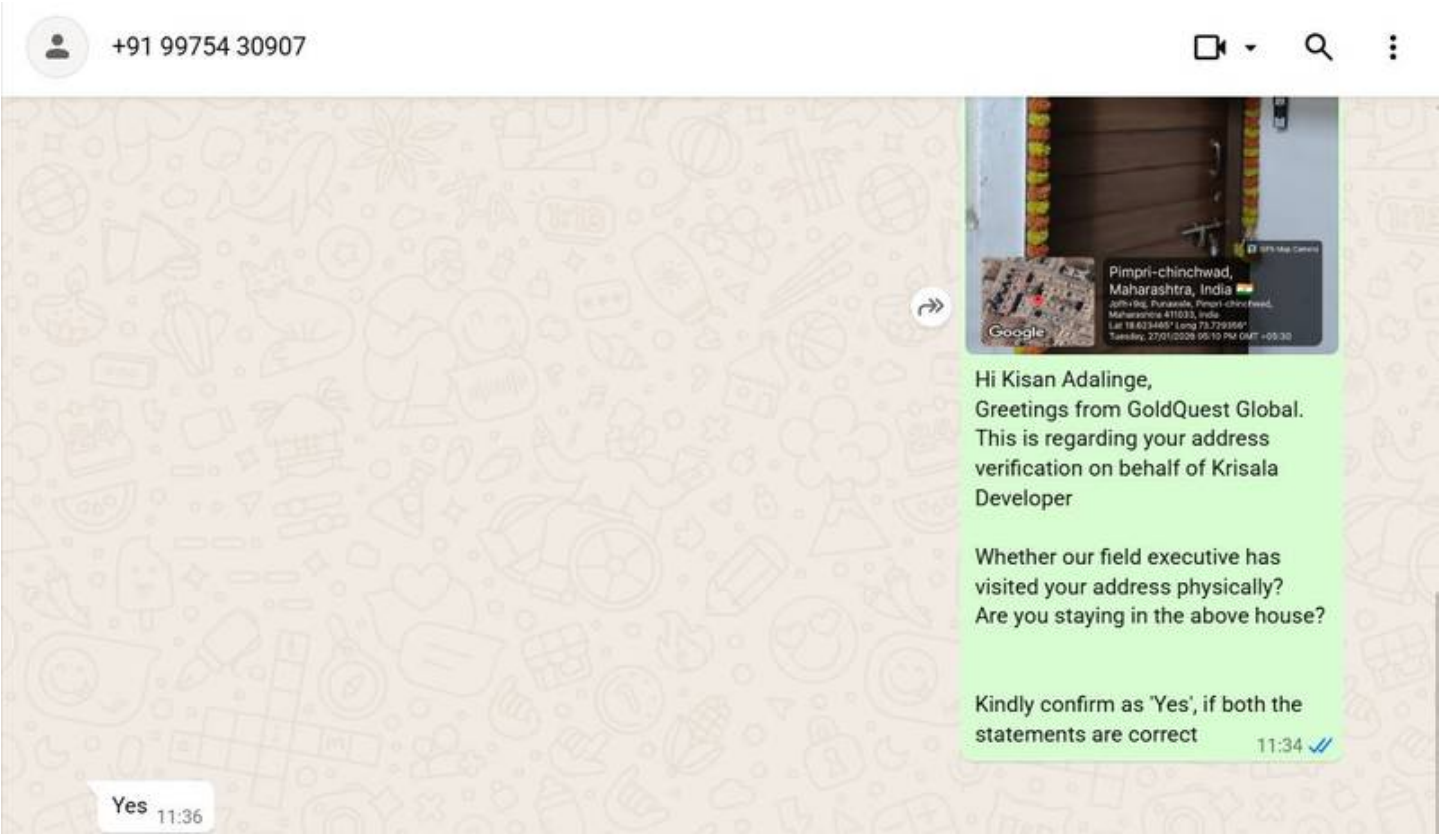
+91 99754 30907
Pimpri-chinchwad, Maharashtra, India
Google
Hi Kisan Adalinge,
Greetings from GoldQuest Global.
This is regarding your address verification on behalf of Krisala Developer
Whether our field executive has visited your address physically?
Are you staying in the above house?
Kindly confirm as 'Yes', if both the statements are correct
11:34
Yes 11:36

NATIONAL IDENTITY 2		
PARTICULARS	**APPLICATION DETAILS**	**REPORT DETAILS**
Type Of Id Card:	Aadhaar Card	Aadhaar Card
Identity Number:	492264909786	492264909786
Verification Result:	Not Applicable	Green
Verified By:	Not Applicable	UIDAI - Aadhaar
Remarks:	The following applicant details were verified through unique identification authority of India, online database verification found the match with the name of the applicant, hence closing the check as GREEN and the same is furnished as annexure.	
Information Source Name:	UIDAI - Aadhaar	
Report Verified Date:	20-01-2026	
Verification Status(Color Code):	GREEN	

Annexure 6 (a)

भारत सरकार
Government of India
किसन हणमंत अदलिंगे.
Kisan Hanmant Adalinge.
जन्म तारीख/DOB: 20/01/1987
पुरुष/ MALE
4922 6490 9786
माझे आधार, माझी ओळख

Annexure 6 (b)

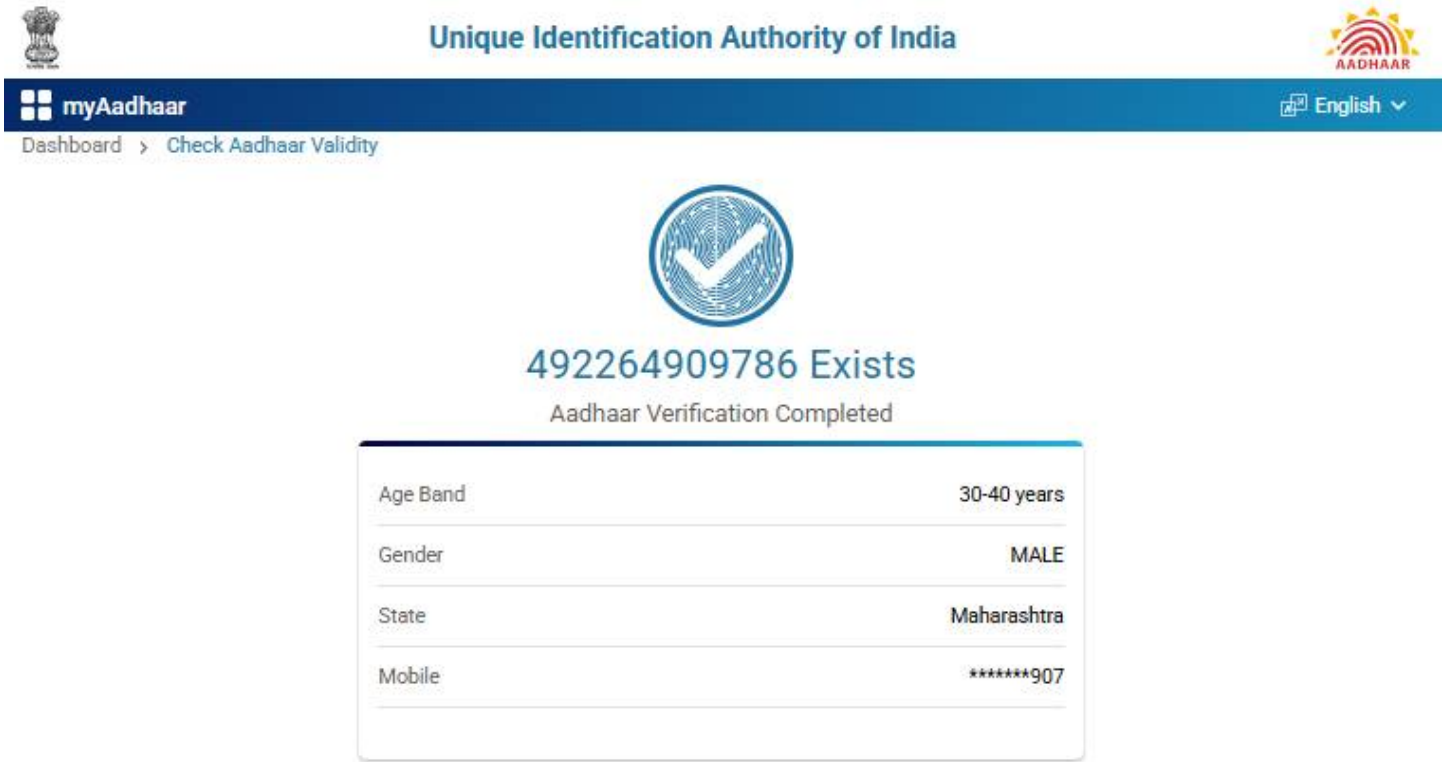
Unique Identification Authority of India
AADHAAR
myAadhaar
English
Dashboard
Check Aadhaar Validity
492264909786 Exists
Aadhaar Verification Completed
Age Band
30-40 years
Gender
MALE
State
Maharashtra
Mobile
********907

NATIONAL IDENTITY 1		
PARTICULARS	**APPLICATION DETAILS**	**REPORT DETAILS**
Type Of Id Card:	Pan Card	Pan Card
Identity Number:	ANTPA1499D	ANTPA1499D
Verification Result:	Not Applicable	Green
Verified By:	Not Applicable	PAN Database
Remarks:	The PAN records were verified through tax information network, online database verification found the match with the name of the applicant, hence closing the check as GREEN and the same is furnished as annexure.	
Information Source Name:	PAN Database	
Report Verified Date:	20-01-2026	
Verification Status(Color Code):	GREEN	

Annexure 7 (a)

आयकर विभाग
INCOME TAX DEPARTMENT
भारत सरकार
GOVT. OF INDIA
ADALINGE KISAN HANMANT
HANMANT SHANKAR ADALINGE
20/01/1987
Permanent Account Number
ANTPA1499D
Signature
15112008

Annexure 7 (b)

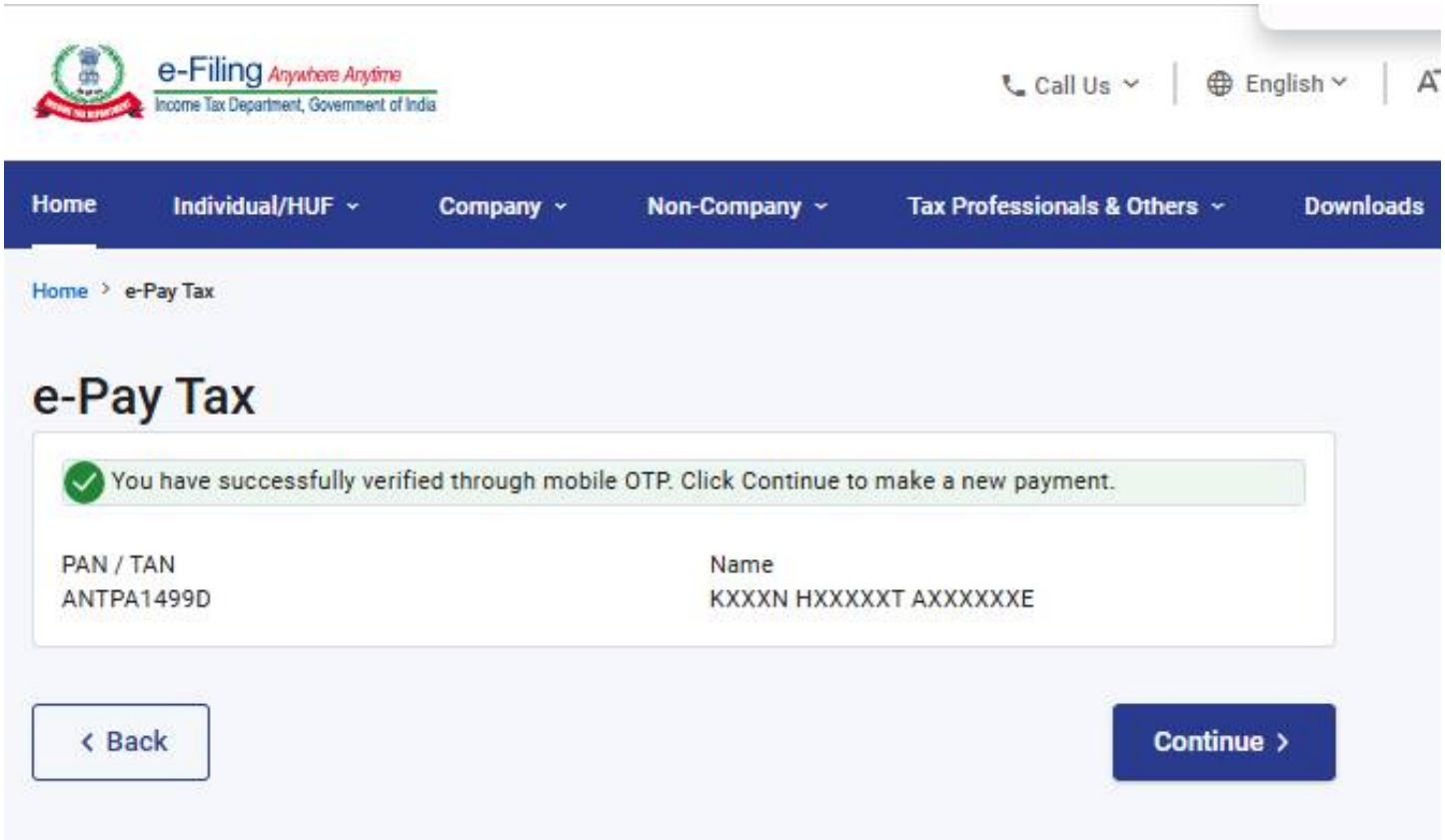
e-Filing Anywhere Anytime
Income Tax Department, Government of India
Call Us
English
Home
Individual/HUF
Company
Non-Company
Tax Professionals & Others
Downloads
Home > e-Pay Tax
e-Pay Tax
You have successfully verified through mobile OTP. Click Continue to make a new payment.
PAN / TAN
ANTPA1499D
Name
KXXXN HXXXXXT AXXXXXXE
Back
Continue

PRO REFERENCE 2		
PARTICULARS	**APPLICATION DETAILS**	**REPORT DETAILS**
Reference Name:	Kisan Adlinge	Kisan Adlinge
Contact Details:	99227 15804	99227 15804
Verified By:	Sarang Bhoite	Sarang Bhoite
Association With Subject:	Not Provided	Reporting Manager
Applicants Strong Points:	Not Provided	Good at Auto CAD
Areas To Improve:	Not Provided	Not Disclosed
Applicants Key Achievements:	Not Provided	Not Disclosed
Remarks:	The following applicant details were verified by Mr Sarang Bhoite-Sr Architect and did not find any negative remarks hence closing the check as GREEN and the same is furnished as annexure.	
Information Source Name:	Sarang Bhoite-Sr Architect	
Report Verified Date:	27-01-2026	
Verification Status(Color Code):	GREEN	

Annexure 8 (a)

Dear Team,

PFA

PROFESSIONAL REFERENCE - 1	
CANDIDATE NAME	Kisan Adalinge
APPLICATION ID	GQ-KD-252
REFERENCE DETAILS	
VERIFIER NAME	Sarang Bhoite
VERIFIER DESIGNATION	Sr Architect
VERIFIER CURRENT COMPANY IF DISCLOSED	Ishwar Parmar Group
VERIFIER MOBILE NO	+91 99227 15804
VERIFIER EMAIL FOR RECORD	Not Disclosed
EMPLOYMENT SUPERVISOR QUERIES	SUPERVISOR/REFERENCE COMMENTS
What do you consider to be the applicant's strong points?	Good at Auto CAD
What has the applicant done to show good moral character?	Good at learning new things
In what areas do you feel that the applicant can improve?	Not Disclosed
What is your general opinion on the Applicant/individual?	Positive attitude towards the work
What is your official relationship with the applicant?	Reporting Manager
How long have you known the applicant officially and personally?	3 Years
If you had the opportunity to work with the applicant again, would you?	Yes
What were the applicant's key achievements?	Not Disclosed
Name of the Organization worked with Applicant & Verifier	Ishwar Parmar Group
OTHER REMARKS IF ANY	Not Disclosed
NAME OF THE INITIATOR - GQ	Parimala
INIATIATOR DESIGNATION - GQ	Senior Verification Specialist
INITIATOR MOBILE NO - GQ	+91 63627 94509
TIME STAMP – VERFICATION DATE & TIME	DATE VERIFIED : 27/01/2026 TIME :12:00 PM

Disclaimer

This report is confidential and is meant for the exclusive use of the Client. This report has been prepared solely for the purpose set out pursuant to our letter of engagement (LoE)/Agreement signed with you and is not to be used for any other purpose. The Client recognizes that we are not the source of the data gathered and our reports are based on the information purpose. The Client recognizes that we are not the source of the data gathered and our reports are based on the information responsible for employment decisions based on the information provided in this report.

End of detail report