CONFIDENTIAL BACKGROUND VERIFICATION REPORT

Name of the Candidate	Shyam Kamble	**Client Name**	Krisala Developer
Application ID	GQ-KD-326	**Report Status**	Closed
Date of Birth	30 Aug 1997	**Application Received**	26-03-2026
Candidate Employee ID	NA	**Insuff Cleared/Reopened**	NA
Report Type	FINAL	**Final Report Date**	12-05-2026
Verification Purpose	EMPLOYMENT	**Overall Report Status**	**GREEN**

REPORT COMPONENT	INFORMATION SOURCE	COMPONENT STATUS	
		COMPLETED DATE	VERIFICATION STATUS
GRADUATION	Savitribai Phule Pune University	04-04-2026	**GREEN**
LATEST EMPLOYMENT 1	Anjum Khan HR Department	30-04-2026	**GREEN**
CURRENT ADDRESS	Mr -Rutik Gadekar	28-03-2026	**GREEN**
PERMANENT ADDRESS	Sampat Kamble	27-03-2026	**GREEN**
PRO REFERENCE 2	Akshatha Shetty Senior Verification Specialist {Ex-Employment}	27-03-2026	**GREEN**
PRO REFERENCE 1	Akshatha Shetty Senior Verification Specialist {Ex-Employment}	27-03-2026	**GREEN**
NATIONAL IDENTITY 2	PAN Database	30-03-2026	**GREEN**
NATIONAL IDENTITY 1	UIDAI - Aadhaar	30-03-2026	**GREEN**

End of summary report

Legend:	-Major discrepancy	-Minor discrepancy	-Unable to verify	-Pending from source	-All clear

GRADUATION		
PARTICULARS	**APPLICATION DETAILS**	**REPORT DETAILS**
Name Of The Institution:	Savitribai Phule Pune University	Savitribai Phule Pune University
Name Of The Candidate:	Shyam Kamble	Shyam Kamble
Enroll No:	EN20-28178	EN20-28178
Degree:	Bachelor of Engineering (electrical)	Bachelor of Engineering (electrical)
Major:	Engineering (electrical)	Engineering (electrical)
Month And Year Of Passing:	April 2019	April 2019
Certification Issued Date:	2019-04	2019-04
Sl No:	NA	NA
Remarks:	The following applicant details were verified by Savitribai Phule Pune University found genuine, hence closing the check as GREEN and the same is furnished as annexure.	
Information Source Name:	Savitribai Phule Pune University	
Report Verified Date:	04-04-2026	
Verification Status(Color Code):	GREEN	

Annexure 1 (a)

Savitribai Phule Pune University

(formerly University of Pune)

We, the Chancellor, the Vice Chancellor and the Members of the Management Council and the Academic Council of the Savitribai Phule Pune University, certify that

Kambale Shyam Sampat, Mother's Name : Asha

of S.G.R. Education Foundation's G.H.Raisoni College Of Engineering & Management Chas A Nagar, having been examined and found duly qualified for the degree of

Bachelor of Engineering (Electrical)

and placed in the First Class with Distinction in April 2019. The said degree has been conferred on him. In testimony whereof is set the seal of the said University.

सावित्रीबाई फुले पुणे विद्यापीठ

(पूर्वीचे पुणे विद्यापीठ)

आम्ही, सावित्रीबाई फुले पुणे विद्यापीठाचे कुलपती, कुलगुरु आणि व्यवस्थापन परिषद व विद्या परिषद सदस्य, प्रमाणित करितो की,

कांबळे श्याम संपत, आईचे नाव: आशा

हे एस. जी. आर. एज्युकेशन फाउंडेशनचे जी. एच. रायसोनी कॉलेज ऑफ इंजिनिअरिंग ॲण्ड मॅनेजमेंट चास, अहमदनगर. येथुन प्राविण्यासह प्रथम श्रेणीत एप्रिल २०१९ मध्ये

अभियांत्रिकी स्नातक (विद्युत)

पदवी परीक्षा उत्तीर्ण झाल्याबद्दल त्यांना ही पदवी प्रदान करण्यात येत आहे. याची साक्ष म्हणून विद्यापीठाची अधिकृत मुद्रा येथे अंकित करण्यात येत आहे.

Vice Chancellor

Savitribai Phule Pune University Certificate Unit Pune

118th Convocation (Summer)
EN20-28178

LATEST EMPLOYMENT 1		
PARTICULARS	**APPLICATION DETAILS**	**REPORT DETAILS**
Name Of The Company:	Noble Hospital & Research Centre Pune	Noble Hospital & Research Centre Pune
Name Of The Candidate:	Shyam Kamble	Shyam Kamble
Emp Code:	7629	7629
From:	01-11-2025	01-11-2025
To:	23-03-2026	23-03-2026
Designation:	Senior IT Engineer	Senior IT Engineer
Last Drawn Salary:	Not Applicable	Not Applicable
Reason For Leaving:	Not Applicable	Personal
Rehire Eligibility:	Not Applicable	Yes
Remarks:	The above details were verified by , Anjum Khan HR Department found the employment as Genuine. Hence closing the check as Green and the same is furnished as Annexure.	
Information Source Name:	Anjum Khan HR Department	
Report Verified Date:	30-04-2026	
Verification Status(Color Code):	GREEN	

Annexure 2 (a)

HD

hr@noblehrc.com

Thu, 30 Apr 2026 13:49:11 +0530 *

To: "Akshatha" <ex-employment@goldquestglobal.in>

Cc: "jay" <jay@goldquestglobal.in>, "ex employment" <verifyexemployments@gmail.com>

Dear Team,

This regards with the background verification of Mr Shyam Kamble. Please find below are the details.

Candidate's Particulars

HR/Verifier Inputs

(Please substantiate here)

Company Name

Noble Hospital & Research Centre Pune

Noble Hospital & Research Centre Pune

Candidate Name

Shyam Sampat Kamble

Shyam Sampat Kamble

From (Date of Joining)

01 November 2025

01 November 2025

To (Date of Exit/Relieving)

23 March 2026

23 March 2026

Designation (At the time of leaving the company):

Senior IT Engineer

Senior IT Engineer

Employee Code/ID/No

Please Provide

7629

Salary/CTC:

Please Provide

Confidential

Was this position: Permanent/Temporary/Contractual

Please Provide

Permanent

Supervisor's Name

Please Provide

Mr. Chetan Limje

Reason for Leaving

Please Provide

Annexure 2 (b)

Personal

Rehire Eligibility (if "NO" kindly confirm the reason)

(Please fill in the relevant information)

NA

Exit formalities completed: (Yes/No)

(Please fill in the relevant information)

Yes

Kindly confirm attached Relieving letter /document is authenticate?

Authenticated

Any Integrity / Disciplinary Issue during the employment tenure? (If "Yes" Please explain briefly)

No

Any Misappropriation of Fund ? (If "Yes" Please explain briefly)

No

DATA - BREACH of any kind

NA

Any Important Point Apart from the Above if relevant in making right hiring decision, Please lets us know:

NA

Verified By (Name, Contact Number & Designation)

Anjum Khan - Assistant Manager (020 6628500)

Regards,

Anjum Khan
HR Department

Annexure 2 (c)

Dear Sir/Madam,
Warm Greetings from GoldQuest Global!!
We are an Employee Background Verification Organisation. We have been authorized to conduct Ex-Employment Verification on behalf of an client organization of your former Employee **Shyam Sampat Kamble** for employment purposes. Following are the details provided by the candidate to an organization, which we would request you to please verify the details with your comments in the **HR/Verifier** Inputs **column.**

	Candidate's Particulars	HR/Verifier Inputs (Please substantiate here)
Company Name	Noble Hospital & Research Centre Pune	
Candidate Name	Shyam Sampat Kamble	
From (Date of Joining)	01 November 2025	
To (Date of Exit/Relieving)	23 March 2026	
Designation (At the time of leaving the company):	Senior IT Engineer	
Employee Code/ID/No	Please Provide	
Salary/CTC:	Please Provide	
Was this position: Permanent/Temporary/Contractual	Please Provide	
Supervisor's Name	Please Provide	
Reason for Leaving	Please Provide	
Rehire Eligibility (if "NO" kindly confirm the reason)	(Please fill in the relevant information)	
Exit formalities completed: (Yes/No)	(Please fill in the relevant information)	
Kindly confirm attached Relieving letter /document is authenticate?	Please Provide	
Any Integrity / Disciplinary Issue during the employment tenure? (If "Yes" Please explain briefly)	Please explain/comment briefly	
Any Misappropriation of Fund ? (If "Yes" Please explain briefly)	Please explain/comment briefly	
DATA – BREACH of any kind		
Any Important Point Apart from the Above if relevant in making right hiring decision. Please lets us know!		
Verified By (Name, Contact Number & Designation)	Please Provide	

Kindly note that your inputs and feedback given would assist our client in making a prompt hiring decision and therefore we await your response for the same at the earliest.

We look forward to your kind co-operation and thank you in anticipation.

Best Regards
Akshatha Shetty
Senior Verification Specialist (Employment)
Mobile Number - 8867545055

CURRENT ADDRESS		
PARTICULARS	**APPLICATION DETAILS**	**REPORT DETAILS**
Candidate Name:	Shyam Kamble	Shyam Kamble
Period Of Stay:	Not Provided	Since 1 year to till date
Address:	Hadapsar Road, Sasane Nagar, Jspm College, Pune, Maharashtra- 411021	Hadapsar Road, Sasane Nagar, Jspm College, Pune, Maharashtra- 411021
Landmark:	Not Provided	Near Looks Mens Parlour
Remarks:	Visited the given address, Met Mr -Rutik Gadekar (Friend), who confirmed that the candidate is residing at the provided address Since 1 year to till date , hence closing the check as green and the same is furnished as Annexure.	
Information Source Name:	Mr -Rutik Gadekar	
Report Verified Date:	28-03-2026	
Verification Status(Color Code):	GREEN	

Annexure 3 (a)

Full Name of The Candidate	Shyam Kamble
Date of Verification	28/03/2026
Address as provided by the candidate	Hadapsar road, Jspm Clg, Sasanenagr, Pune, Maharashtra - 411021
Does physically verified address match with the above? (Yes or No)	Yes
Verifier remarks if the address do not match (Leave the column black if the address matches)	NA
Mode of communication (Verbal / Written)	Written
Name of the Respondent	Mr -Rutik Gadekar
Relationship with the candidate	Candidate's Friend
Number of Years at present residence	Since 1 year to till date
Status (Ownership/Rental/Hostel/PG)	Rented
Details of Address proof Verified	GAS Bill / Ration Card / Voter ID / Telephone Bill / Water Bill / Electricity Bill / Driving License / Passport / Bank Passbook / Other Mention Details
If the candidate's residence is locked, has the address been confirmed with neighbors? (Yes / No)	NA
Nature of Location	Lower / Middle / Upper Class
Prominent Landmark in 1KM radius (Mandatory)	Near Looks Mens Parlour
Nearby Police Station (Mandatory)	NA
Any Comment regarding the verification	NA
Name and signature of representative with date	Nilesh
Signature of Respondent	Refused

Annexure 3 (b)

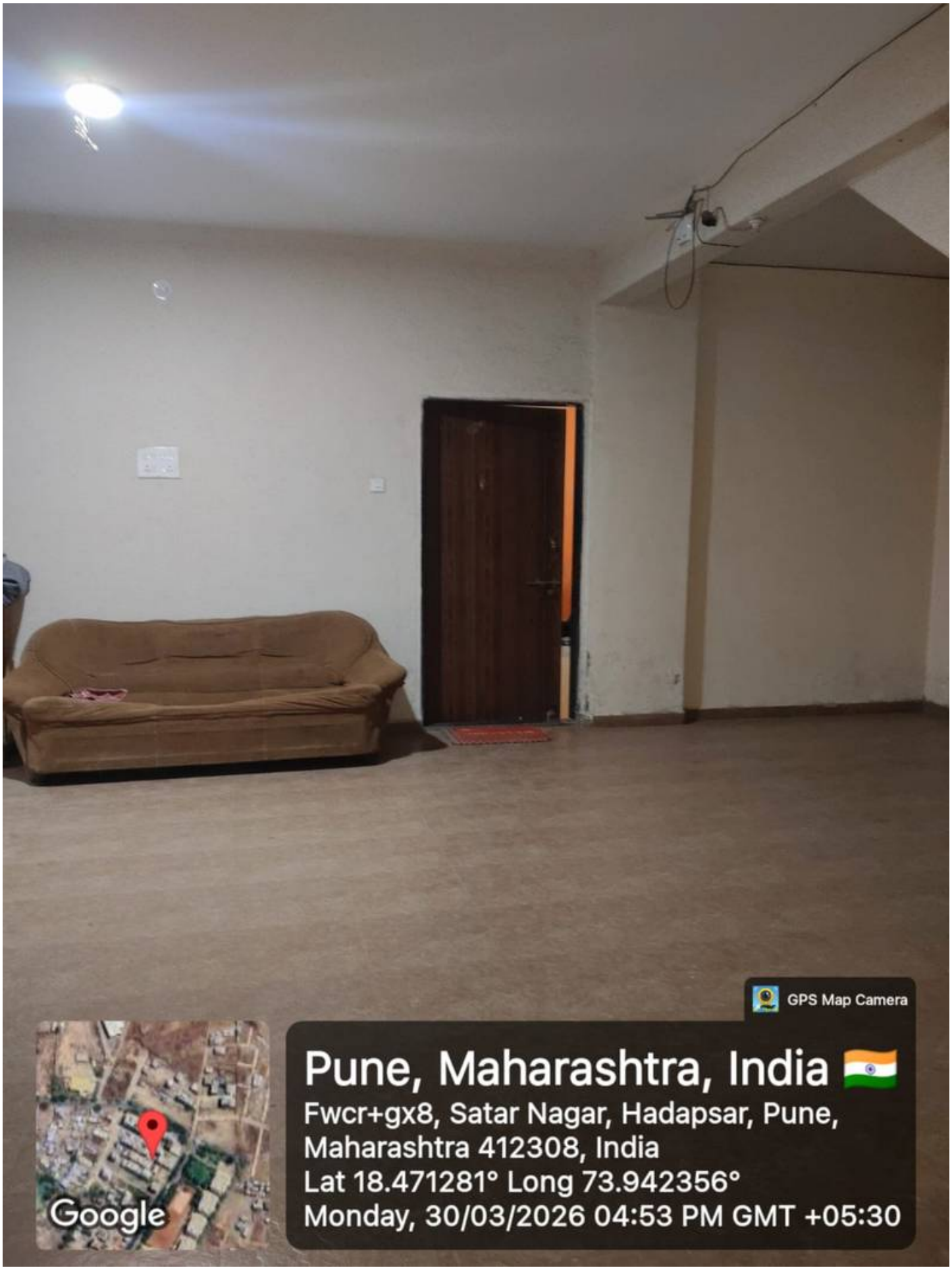
GPS Map Camera
Pune, Maharashtra, India
Fwcr+gx8, Satar Nagar, Hadapsar, Pune, Maharashtra 412308, India
Lat 18.471281° Long 73.942356°
Monday, 30/03/2026 04:53 PM GMT +05:30
Google

Annexure 3 (c)

GPS Map Camera
Pune, Maharashtra, India
Fwcr+gx8, Satar Nagar, Hadapsar, Pune, Maharashtra 412308, India
Lat 18.471279° Long 73.942434°
Monday, 30/03/2026 04:55 PM GMT +05:30
Google

Annexure 3 (d)

ओजस निवास
GPS Map Camera
Pune, Maharashtra, India
Fwcr+gx8, Satar Nagar, Hadapsar, Pune,
Maharashtra 412308, India
Lat 18.471309° Long 73.942408°
Monday, 30/03/2026 05:30 PM GMT +05:30
Google

Annexure 3 (e)

LOOK'S
MEN'S PARLOUR
HAIRCUT / FACIAL / D-TEN / HAIRSPA / HEAD MASAGE / COLUR
MOB - 8208920832
GPS Map Camera
Pune, Maharashtra, India
Adarshnagar J.s.p.m. School, Satar Nagar,
Hadapsar, Pune, Maharashtra 412308, India
Lat 18.471597° Long 73.941875°
Monday, 30/03/2026 05:26 PM GMT +05:30
Google

Annexure 3 (f)

ओजस निवास
GPS Map Camera
Pune, Maharashtra, India
Fwcr+gx8, Satar Nagar, Hadapsar, Pune, Maharashtra 412308, India
Lat 18.471281° Long 73.942433°
Monday, 30/03/2026 04:55 PM GMT +05:30
Google

Annexure 3 (g)

भैरवनाथ
नगर
स.नं.२७, उरूळी देवाची,
ता.हवेली,जि.पुणे-४३२३०८
हॉटेल
जय
मैत्रेय
GPS Map Camera
Pune, Maharashtra, India
Adarshnagar J.s.p.m. School, Satar Nagar,
Hadapsar, Pune, Maharashtra 412308, India
Lat 18.471608° Long 73.941875°
Monday, 30/03/2026 05:26 PM GMT +05:30
Google

Annexure 3 (h)

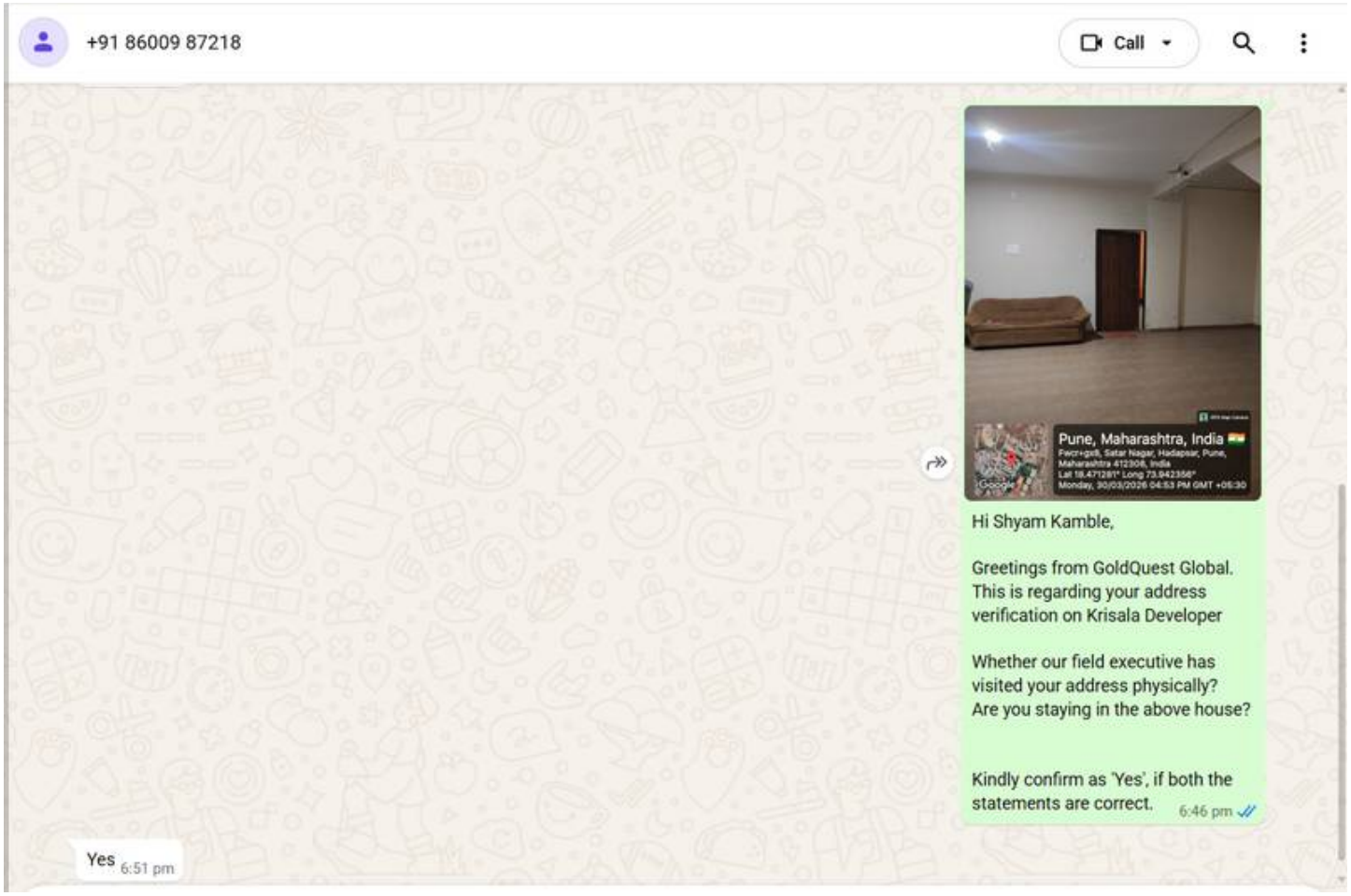
+91 86009 87218
Call
Pune, Maharashtra, India
Hi Shyam Kamble,
Greetings from GoldQuest Global.
This is regarding your address verification on Krisala Developer
Whether our field executive has visited your address physically?
Are you staying in the above house?
Kindly confirm as 'Yes', if both the statements are correct.
6:46 pm
Yes 6:51 pm

PERMANENT ADDRESS		
PARTICULARS	**APPLICATION DETAILS**	**REPORT DETAILS**
Candidate Name:	Shyam Kamble	Shyam Kamble
Period Of Stay:	Not Provided	since birth to till date
Address:	Ahilyanagar To Sambhajinagr Road, Handinimagon, Near Church, Maharashtra - 414603	Ahilyanagar To Sambhajinagr Road, Handinimagon, Near Church, Maharashtra - 414603
Landmark:	Not Provided	Near dr Babasaheb Ambedkar Chowk
Remarks:	Visited the given address, Met Sampat Kamble (Father), who confirmed that the candidate is residing at the provided address since birth to till date, hence closing the check as green and the same is furnished as Annexure.	
Information Source Name:	Sampat Kamble	
Report Verified Date:	27-03-2026	
Verification Status(Color Code):	GREEN	

Annexure 4 (a)

GOLDQUEST
PROFESSIONAL BACKGROUND VERIFICATION SERVICES

Full Name of The Candidate	Shyam Kamble
Date of Verification	27/3/26
Address as provided by the candidate	Ahilya Nagar to Sambhaji Nagar Road Near church Handinim-gaon Newasa Maharashtra 414603
Does physically verified address match with the above? (Yes or No)	yes
Verifier remarks if the address do not match (Leave the column black if the address matches)	NA NA
Mode of communication (Verbal / Written)	Written
Name of the Respondent	Sampat Kamble
Relationship with the candidate	Father
Number of Years at present residence	By Birth to Till Date
Status (Ownership/Rental/Hostel/PG)	Owned
Details of Address proof Verified	GAS Bill / Ration Card / Voter ID / Telephone Bill / Water Bill / Electricity Bill / Driving License / Passport / Bank Passbook / Other Mention Details
If the candidate's residence is locked, has the address been confirmed with neighbors?(Yes / No)	NO NA
Nature of Location	Lower / Middle / Upper Class
Prominent Landmark in 1KM radius (Mandatory)	Near Dr. Babasaheb Ambedkar Chowk
Nearby Police Station (Mandatory)	—
Any Comment regarding the verification	NA
Name and signature of representative with date	Bibhishan
Signature of Respondent	—

Annexure 4 (b)

GPS Map Camera
Newasa Fata, Maharashtra, India
Gw6x+xc6, Newasa Fata, Maharashtra 414603, India
Lat 19.51191° Long 74.948183°
Friday, 27/03/2026 04:39 PM GMT +05:30
Google

Annexure 4 (c)

डॉ.बाबासाहेब आंबेडकर
चौक
हंडिनिमगाव
GPS Map Camera
Newasa Fata, Maharashtra, India
Gw6x+xc6, Newasa Fata, Maharashtra 414603, India
Lat 19.511878° Long 74.947873°
Friday, 27/03/2026 04:46 PM GMT +05:30
Google

Annexure 4 (d)

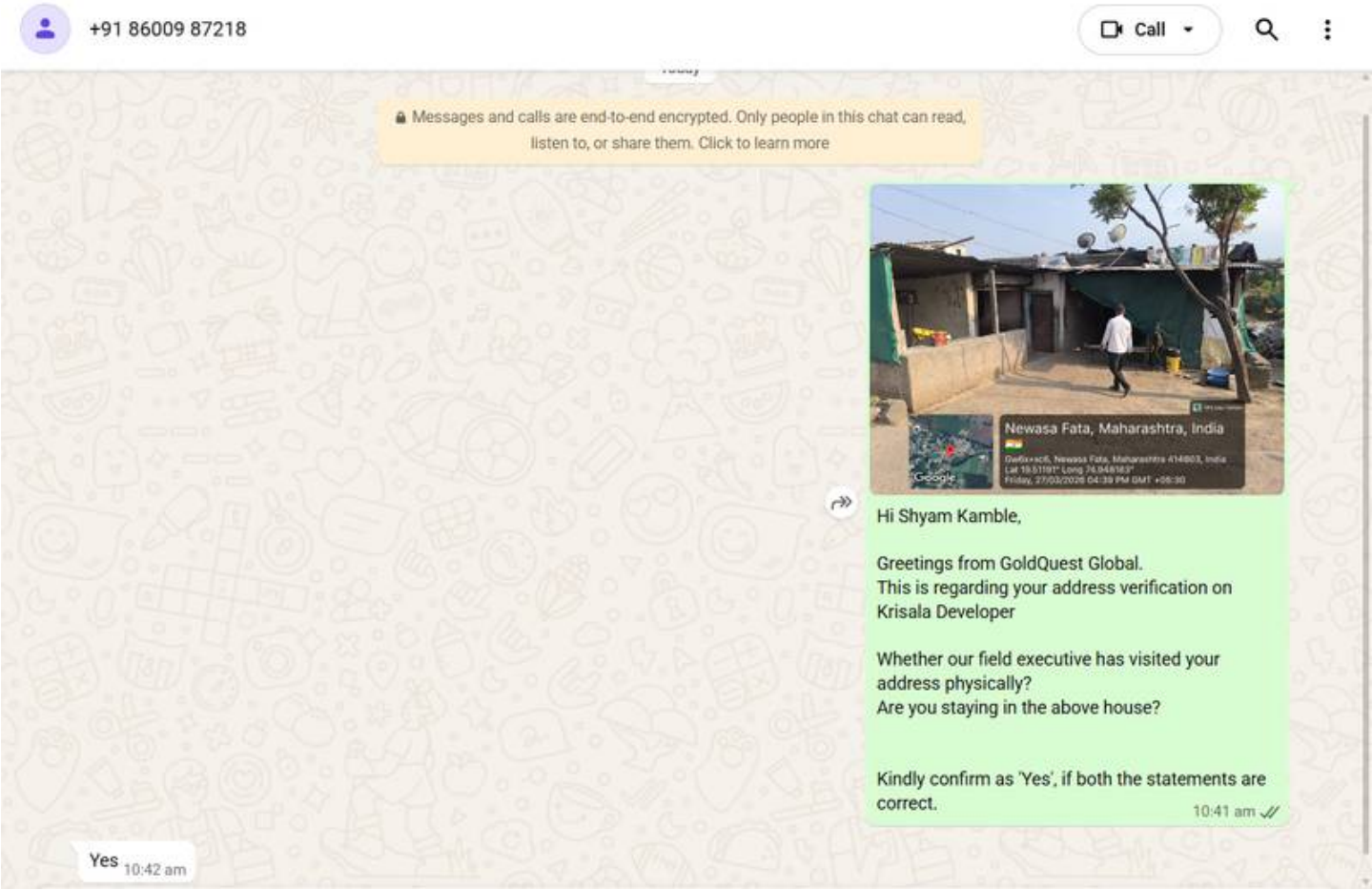
+91 86009 87218
Call
Messages and calls are end-to-end encrypted. Only people in this chat can read, listen to, or share them. Click to learn more
Newasa Fata, Maharashtra, India
Hi Shyam Kamble,
Greetings from GoldQuest Global.
This is regarding your address verification on Krisala Developer
Whether our field executive has visited your address physically?
Are you staying in the above house?
Kindly confirm as 'Yes', if both the statements are correct.
10:41 am
Yes 10:42 am

PRO REFERENCE 2		
PARTICULARS	**APPLICATION DETAILS**	**REPORT DETAILS**
Reference Name:	Shyam Kamble	Shyam Kamble
Contact Details:	9075024462	9075024462
Verified By:	Vishwas Gawane	Vishwas Gawane
Association With Subject:	Not Applicable	Not Applicable
Applicants Strong Points:	Not Applicable	Very confident and has good process knowledge
Areas To Improve:	Not Applicable	No
Applicants Key Achievements:	Not Applicable	Quick learner
Remarks:	"The following applicant details were verified by Ms Akshatha Shetty Senior Verification Specialist {Ex-Employment} and did not find any negative remarks hence closing the check as GREEN and the same is furnished as annexure. "	
Information Source Name:	Akshatha Shetty Senior Verification Specialist {Ex-Employment}	
Report Verified Date:	27-03-2026	
Verification Status(Color Code):	GREEN	

Annexure 5 (a)

Professional Reference 2-Shyam Kamble-GQ-KD-326

Ak

Akshatha <ex-employment@goldquestglobal.in>

Fri, 27 Mar 2026 5:41:44 PM +0530 • INBOX

To "Reports" <reports@goldquestglobal.in>, "reports1" <reports1@goldquestglobal.in>, "Shruthi - GoldQuest Global" <support@goldquestglobal.in>

Cc "Jayakumar Velu - GoldQuest Global" <jay@goldquestglobal.in>, "Aarti - GoldQuest Global" <aarti@goldquestglobal.in>

Tags

Security TLS Learn more

Dear Team,

PFB

PROFESSIONAL REFERENCE - 2	
CANDIDATE NAME	Shyam Kamble
APPLICATION ID	GQ-KD-326
REFERENCE DETAILS	
VERIFIER NAME	Vishwas Gawane
VERIFIER DESIGNATION	Team Lead
VERIFIER CURRENT COMPANY IF DISCLOSED	One Network
VERIFIER MOBILE NO	9075024462
VERIFIER EMAIL FOR RECORD	NA
EMPLOYMENT SUPERVISOR QUERIES	SUPERVISOR/REFERENCE COMMENTS
What do you consider to be the applicant's strong points?	Very confident and has good process knowledge
What has the applicant done to show good moral character?	Hard working person
In what areas do you feel that the applicant can improve?	No
What is your general opinion on the Applicant/individual?	Good Resource
What is your official relationship with the applicant?	Reporting Manager
How long have you known the applicant officially and personally?	2 Years
If you had the opportunity to work with the applicant again, would you?	Yes
What were the applicant's key achievements?	Quick learner
Name of the Organization worked with Applicant & Verifier	One Networks
OTHER REMARKS IF ANY	No
NAME OF THE INITIATOR - GQ	Akshatha Shetty
INIATIATOR DESIGNATION - GQ	Senior Verification Specialist {Ex-Employment}
INITIATOR MOBILE NO - GQ	8867545055
TIME STAMP – VERFICATION DATE & TIME	DATE VERIFIED : 27/03/2026 TIME : 05.37 PM

Warm Regards

Akshatha R Shetty
Senior Verification Specialist (Employment)
Mobile Number - 8867545055

PRO REFERENCE 1		
PARTICULARS	**APPLICATION DETAILS**	**REPORT DETAILS**
Reference Name:	Shyam Kamble	Shyam Kamble
Contact Details:	9765999413	9765999413
Verified By:	Rahul Kamble	Rahul Kamble
Association With Subject:	Not Applicable	Not Applicable
Applicants Strong Points:	Not Applicable	Good in networking and communication
Areas To Improve:	Not Applicable	No
Applicants Key Achievements:	Not Applicable	Good in achieving the targets
Remarks:	"The following applicant details were verified by Ms Akshatha Shetty Senior Verification Specialist {Ex-Employment} and did not find any negative remarks hence closing the check as GREEN and the same is furnished as annexure. "	
Information Source Name:	Akshatha Shetty Senior Verification Specialist {Ex-Employment}	
Report Verified Date:	27-03-2026	
Verification Status(Color Code):	GREEN	

Annexure 6 (a)

Professional Reference 1-Shyam Kamble-GQ-KD-326

Ak Akshatha <ex-employment@goldquestglobal.in>
Fri, 27 Mar 2026 5:37:02 PM +0530 • INBOX

To "Reports" <reports@goldquestglobal.in>, "reports1" <reports1@goldquestglobal.in>, "Shruthi - GoldQuest Global" <support@goldquestglobal.in>

Cc "Jayakumar Velu - GoldQuest Global" <jay@goldquestglobal.in>, "Aarti - GoldQuest Global" <aarti@goldquestglobal.in>

Tags

Security TLS Learn more

Dear Team,

PFB

PROFESSIONAL REFERENCE - 1	
CANDIDATE NAME	Shyam Kamble
APPLICATION ID	GQ-KD-326
REFERENCE DETAILS	
VERIFIER NAME	Rahul Kamble
VERIFIER DESIGNATION	Director
VERIFIER CURRENT COMPANY IF DISCLOSED	One Network
VERIFIER MOBILE NO	9765999413
VERIFIER EMAIL FOR RECORD	NA
EMPLOYMENT SUPERVISOR QUERIES	SUPERVISOR/REFERENCE COMMENTS
What do you consider to be the applicant's strong points?	Good in networking and communication
What has the applicant done to show good moral character?	Hard working person
In what areas do you feel that the applicant can improve?	No
What is your general opinion on the Applicant/individual?	Good Resource
What is your official relationship with the applicant?	Reporting Manager
How long have you known the applicant officially and personally?	10 Years
If you had the opportunity to work with the applicant again, would you?	Yes
What were the applicant's key achievements?	Good in achieving the targets
Name of the Organization worked with Applicant & Verifier	One Network
OTHER REMARKS IF ANY	No
NAME OF THE INITIATOR - GQ	Akshatha Shetty
INIATIATOR DESIGNATION - GQ	Senior Verification Specialist (Ex-Employment)
INITIATOR MOBILE NO - GQ	8867545055
TIME STAMP – VERFICATION DATE & TIME	DATE VERIFIED : 27/03/2026 TIME : 05.32 PM

Warm Regards

Akshatha R Shetty
Senior Verification Specialist (Employment)
Mobile Number - 8867545055

NATIONAL IDENTITY 2		
PARTICULARS	**APPLICATION DETAILS**	**REPORT DETAILS**
Type Of Id Card:	Pan Card	Pan Card
Identity Number:	MJMPS9131D	MJMPS9131D
Verification Result:	Not Provided	Green
Verified By:	Not Provided	PAN Database
Remarks:	The PAN records were verified through tax information network, online database verification found the match with the name of the applicant, hence closing the check as GREEN and the same is furnished as annexure.	
Information Source Name:	PAN Database	
Report Verified Date:	30-03-2026	
Verification Status(Color Code):	GREEN	

Annexure 7 (a)

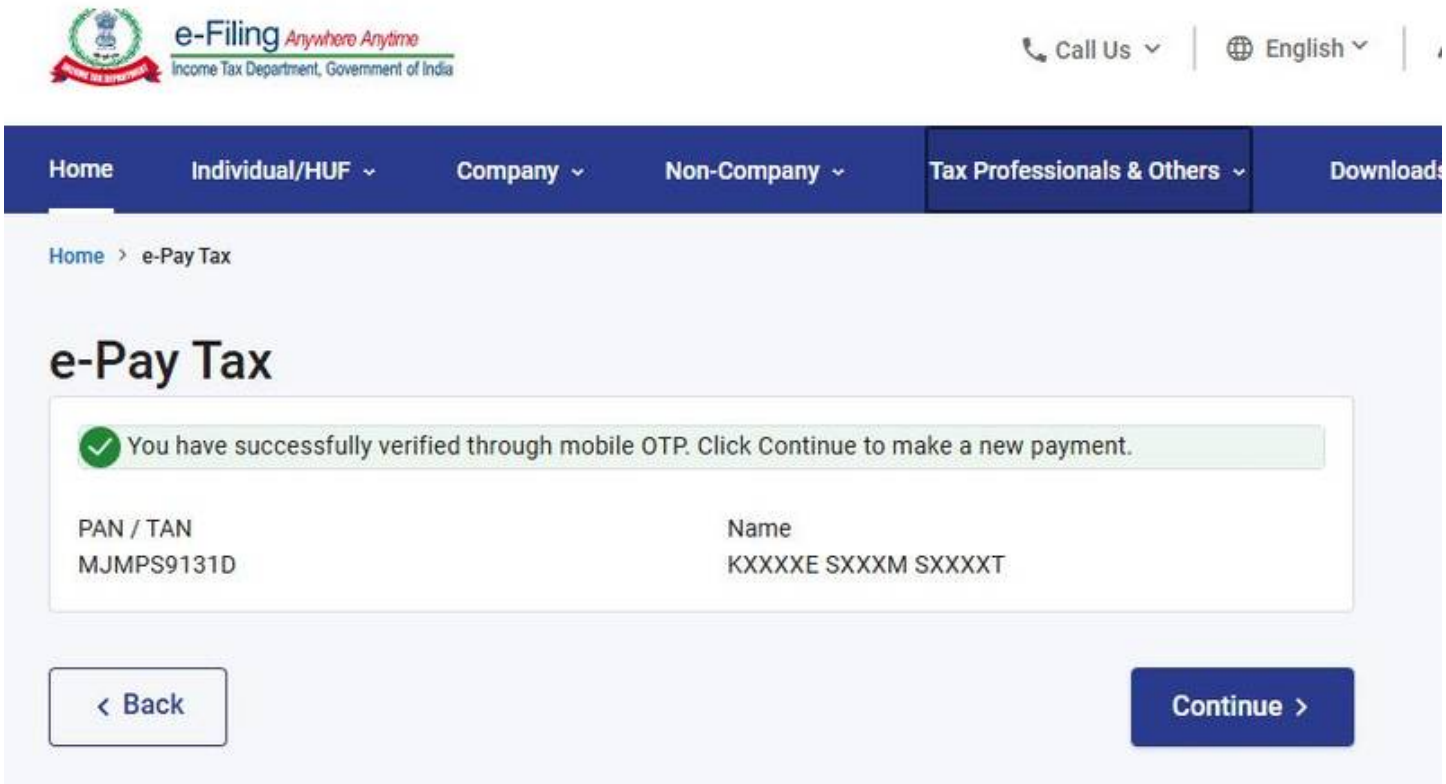
e-Filing Anywhere Anytime
Income Tax Department, Government of India
Call Us
English
Home
Individual/HUF
Company
Non-Company
Tax Professionals & Others
Downloads
Home > e-Pay Tax
e-Pay Tax
You have successfully verified through mobile OTP. Click Continue to make a new payment.
PAN / TAN
MJMPS9131D
Name
KXXXXE SXXXM SXXXXT
Back
Continue

NATIONAL IDENTITY 1		
PARTICULARS	**APPLICATION DETAILS**	**REPORT DETAILS**
Type Of Id Card:	Aadhaar Card	Aadhaar Card
Identity Number:	6133 2851 8137	6133 2851 8137
Verification Result:	Not Provided	Green
Verified By:	Not Provided	UIDAI - Aadhaar
Remarks:	The following applicant details were verified through unique identification authority of India, online database verification found the match with the name of the applicant, hence closing the check as GREEN and the same is furnished as annexure.	
Information Source Name:	UIDAI - Aadhaar	
Report Verified Date:	30-03-2026	
Verification Status(Color Code):	GREEN	

Annexure 8 (a)

Unique Identification Authority of India
AADHAAR
myAadhaar
English
Dashboard > Check Aadhaar Validity
613328518137 Exists
Aadhaar Verification Completed
Age Band 20-30 years
Gender MALE
State Maharashtra
Mobile *******218

Annexure 8 (b)

भारत सरकार
Government of India
आधार
कांबळे श्याम संपत
Kamble Shyam Sampat
जन्म तारीख/DOB: 31/08/1997
पुरुष/ MALE
Mobile No: 8600987218
6133 2851 8137
VID : 9190 9155 0366 8399
मेरा आधार, मेरी पहचान

Disclaimer

This report is confidential and is meant for the exclusive use of the Client. This report has been prepared solely for the purpose set out pursuant to our letter of engagement (LoE)/Agreement signed with you and is not to be used for any other purpose. The Client recognizes that we are not the source of the data gathered and our reports are based on the information purpose. The Client recognizes that we are not the source of the data gathered and our reports are based on the information responsible for employment decisions based on the information provided in this report.

End of detail report