

## CONFIDENTIAL BACKGROUND VERIFICATION REPORT

<b>Name of the Candidate</b>	Kiran Sanjay Mahale	<b>Client Name</b>	Krisala Developer
<b>Application ID</b>	GQ-KD-342	<b>Report Status</b>	Closed
<b>Date of Birth</b>	03 Apr 1993	<b>Application Received</b>	15-04-2026
<b>Candidate Employee ID</b>	NA	<b>Insuff Cleared/Reopened</b>	NA
<b>Report Type</b>	FINAL	<b>Final Report Date</b>	12-05-2026
<b>Verification Purpose</b>	EMPLOYMENT	<b>Overall Report Status</b>	<b>GREEN</b>

REPORT COMPONENT	INFORMATION SOURCE	COMPONENT STATUS	
		COMPLETED DATE	VERIFICATION STATUS
LATEST EMPLOYMENT 1	PF PORTAL	21-04-2026	<b>GREEN</b>
CURRENT ADDRESS	Met Mr. Gholap Neighbor	15-04-2026	<b>GREEN</b>
NATIONAL IDENTITY 1	UIDAI - Aadhaar	20-04-2026	<b>GREEN</b>
PRO REFERENCE 2	Parimala Senior Verification Specialist	17-04-2026	<b>GREEN</b>
DIPLOMA / ITI	Maharashtra State Board of Technical Education	07-05-2026	<b>GREEN</b>
PERMANENT ADDRESS	Candidate 'S Neighbour	15-04-2026	<b>GREEN</b>
PRO REFERENCE 1	Parimala Senior Verification Specialist	17-04-2026	<b>GREEN</b>
NATIONAL IDENTITY 2	PAN Database	20-04-2026	<b>GREEN</b>

**End of summary report**

<b>Legend:</b>	<span style="display: inline-block; width: 15px; height: 15px; background-color: red; border: 1px solid black;"></span> -Major discrepancy	<span style="display: inline-block; width: 15px; height: 15px; background-color: yellow; border: 1px solid black;"></span> -Minor discrepancy	<span style="display: inline-block; width: 15px; height: 15px; background-color: orange; border: 1px solid black;"></span> -Unable to verify	<span style="display: inline-block; width: 15px; height: 15px; background-color: pink; border: 1px solid black;"></span> -Pending from source	<span style="display: inline-block; width: 15px; height: 15px; background-color: green; border: 1px solid black;"></span> -All clear
----------------	--	---	--	---	--

## LATEST EMPLOYMENT 1

PARTICULARS	APPLICATION DETAILS	REPORT DETAILS
<b>Name Of The Company:</b>	CQRA Private Limited(Durocrete Construction Quality Rating Agency Pvt Ltd)	CQRA Private Limited(Durocrete Construction Quality Rating Agency Pvt Ltd)
<b>Name Of The Candidate:</b>	Kiran Sanjay Mahale	Kiran Sanjay Mahale
<b>Emp Code:</b>	01336	01336
<b>From:</b>	15-06-2024	15-06-2024
<b>To:</b>	24-01-2026	24-01-2026
<b>Designation:</b>	Officer HSE	Officer HSE
<b>Last Drawn Salary:</b>	Not Provided	Not Provided
<b>Reason For Leaving:</b>	Not Provided	Not Provided
<b>Rehire Eligibility:</b>	Not Provided	Not Provided
<b>Remarks:</b>	The following applicant details were verified through PF Portal & found the name of the Candidate, Father Name, Name of the Organisation, DOJ & Date of Exit. found the employment as Genuine. hence closing the check as GREEN and the same is furnished as annexure.	
<b>Information Source Name:</b>	PF PORTAL	
<b>Report Verified Date:</b>	21-04-2026	
<b>Verification Status(Color Code):</b>	GREEN	

## Annexure 1 (a)

Dear Sir/Madam,

Warm Greetings from GoldQuest Global!!

We are an International Background Verification Company. We have been authorized to conduct Ex-Employment Verification on behalf of an organization of your Former Employee for employment purposes.

Following are the details provided by the organization, which we would request you to please verify the details with your comments in the HR/Verifier Inputs column.

**Client Name : Krisala Developer**

	Candidate's Particulars	HR/Verifier Inputs (Please substantiate here)
Company Name	CQRA Private Limited(Durocrete Construction Quality Rating Agency Pvt Ltd)	
Candidate Name	Kiran Sanjay Mahale	
Employee Code/ID/No	01336	
From (Date of Joining)	15 June 2024	
To (Date of Exit/Relieving)	24 January 2026	
Designation (At the time of leaving the company):	Officer HSE	
Salary/CTC:	Please Provide	
Was this position: Permanent/Temporary/Contractual	Please Provide	
Supervisor's Name	Please Provide	
Reason for Leaving	Please Provide	
Rehire Eligibility	(Please fill in the relevant information)	
Exit formalities completed: (Yes/No)	(Please fill in the relevant information)	
Kindly confirm attached Relieving letter /document is authenticate?	Please Provide	
Any Integrity / Disciplinary Issue during the employment tenure? (If "Yes" Please explain briefly)	Please explain/comment briefly	
Any Misappropriation of Fund ? (If "Yes" Please explain briefly)	Please explain/comment briefly	
DATA – BREACH of any kind	Please Provide	
Any Important Point Apart from the Above if relevant in making right hiring decision, Please lets us know:	Please Provide	
Verified By ( Name, Contact Number & Designation)	Please Provide	

Kindly note that your inputs and feedback given would assist our client in making a prompt hiring decision and therefore we await your response for the same at the earliest.

We look forward to your kind co-operation and thank you in anticipation.

Warm Regards

Parimala

Sr Verification Specialist (Employment)

Mobile Number – 63627 94509

Annexure 1 (b)

15/04/2026, 12:46

1776157683009\_6927.jpeg (6048x8064)



<https://uploads.goldquestglobal.in/uploads/customers/GQ-KD...> 1/1

## Annexure 1 (c)

---

### UAN Details Report

UAN 101334771972  
NAME KIRAN SANJAY MAHALE  
FATHER'S NAME SANJAY

### Work History

#	Member ID	Establishment Name	Date of Joining	Date of Exit
1	PUPUN01217960000011327	CQRA PRIVATE LIMITED	15-Jun-2024	24-Jan-2026
2	PUPUN01225850000070576	ANSEC HUMAN RESOURCE SERVICES LIMITED	01-Jul-2020	10-Nov-2020
3	KDNSK00503580000017633	SHRINIWAS ENTERPRISES	01-Nov-2018	31-Jul-2019
4	KDNSK00561930000010883	R G ENTERPRISES	01-Jul-2018	31-Jul-2018

Generated on 21-04-2026 09:50:58 Report Runtime 2026-04-15 14:47:52

**CURRENT ADDRESS**

<b>PARTICULARS</b>	<b>APPLICATION DETAILS</b>	<b>REPORT DETAILS</b>
<b>Candidate Name:</b>	Kiran Sanjay Mahale	Kiran Sanjay Mahale
<b>Period Of Stay:</b>	Not Provided	2 yrs - till date
<b>Address:</b>	60/3, Shivnagari, Akurdi, Near Ganpati Mandir, Chinchwad, Maharashtra - 411033, Chinchwad, Maharashtra, 411033	60/3, Shivnagari, Akurdi, Near Ganpati Mandir, Chinchwad, Maharashtra - 411033, Chinchwad, Maharashtra, 411033
<b>Landmark:</b>	Not Provided	Not Provided
<b>Remarks:</b>	Visited the given address, Met Mr. Gholap (Neighbour ), who confirmed that the candidate is residing at the provided address 2 yrs - till date , hence closing the check as green and the same is furnished as Annexure.	
<b>Information Source Name:</b>	Met Mr. Gholap Neighbor	
<b>Report Verified Date:</b>	15-04-2026	
<b>Verification Status(Color Code):</b>	GREEN	

## Annexure 2 (a)



Client Name	Krisala Developer
Date of visit	15/04/2026
Date of Completion	20/04/2026
Final GX TAG	Green

### Candidate details

Candidate Name	Kiran Sanjay Mahale
Candidate Number	7507543170/7378933930
Candidate Address	60/3, Shivnagari, Akurdi, Near Ganpati Mandir, Chinchwad, Maharashtra - 411033, Chinchwad, Maharashtra, 411033

### Geo tagging

Latitude and longitude:

#### GX Color Legends:

**Green:** The report is based on ground and field verification. The site was physically visited, and the address was verified and found to match the provided verification details.

**Red:** The report is based on ground and field verification. During the site visit, the address was found not to match the provided verification details, and the location could not be confirmed as per the given records.

**Yellow:** The report is based on ground and field verification. The verification is pending, in progress, under review, or the result could not be determined.

### Address Details form

House Type	Rented
Candidate Number	7507543170/7378933930
Candidate Address	60/3, Shivnagari, Akurdi, Near Ganpati Mandir, Chinchwad, Maharashtra - 411033, Chinchwad, Maharashtra, 411033
Latitude and longitude	
Resident/Commercials	Residential
Owned /Rented	Rented

## Annexure 2 (b)

Respondent's name and relation	
Period of Stay	2 yrs - till date
Nature	Temporary
Landmark	
Verification Status	Verified
Findings	met Mr. Gholap Neighbor
Notes	Door locked; confirmed by neighbor

Note: The cost of verification is paid by the employer and no money/allowance is required to be paid by the candidate or family members.

### Supporting Documents

#### Other Evidence

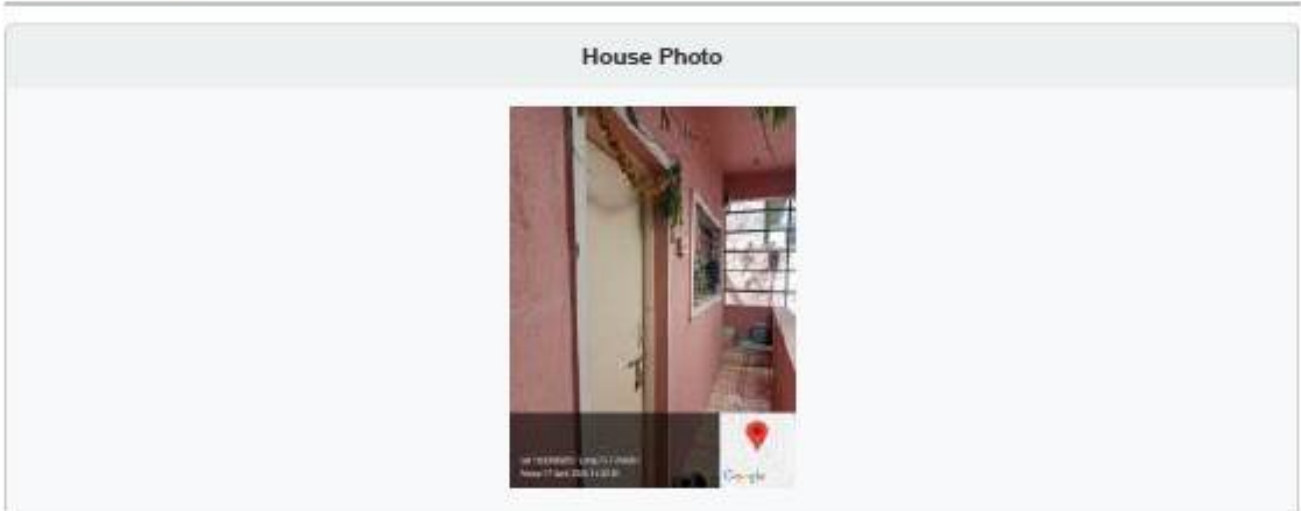

## Annexure 2 (c)



### Executive Selfie



### Neighbourhood



## Annexure 2 (d)

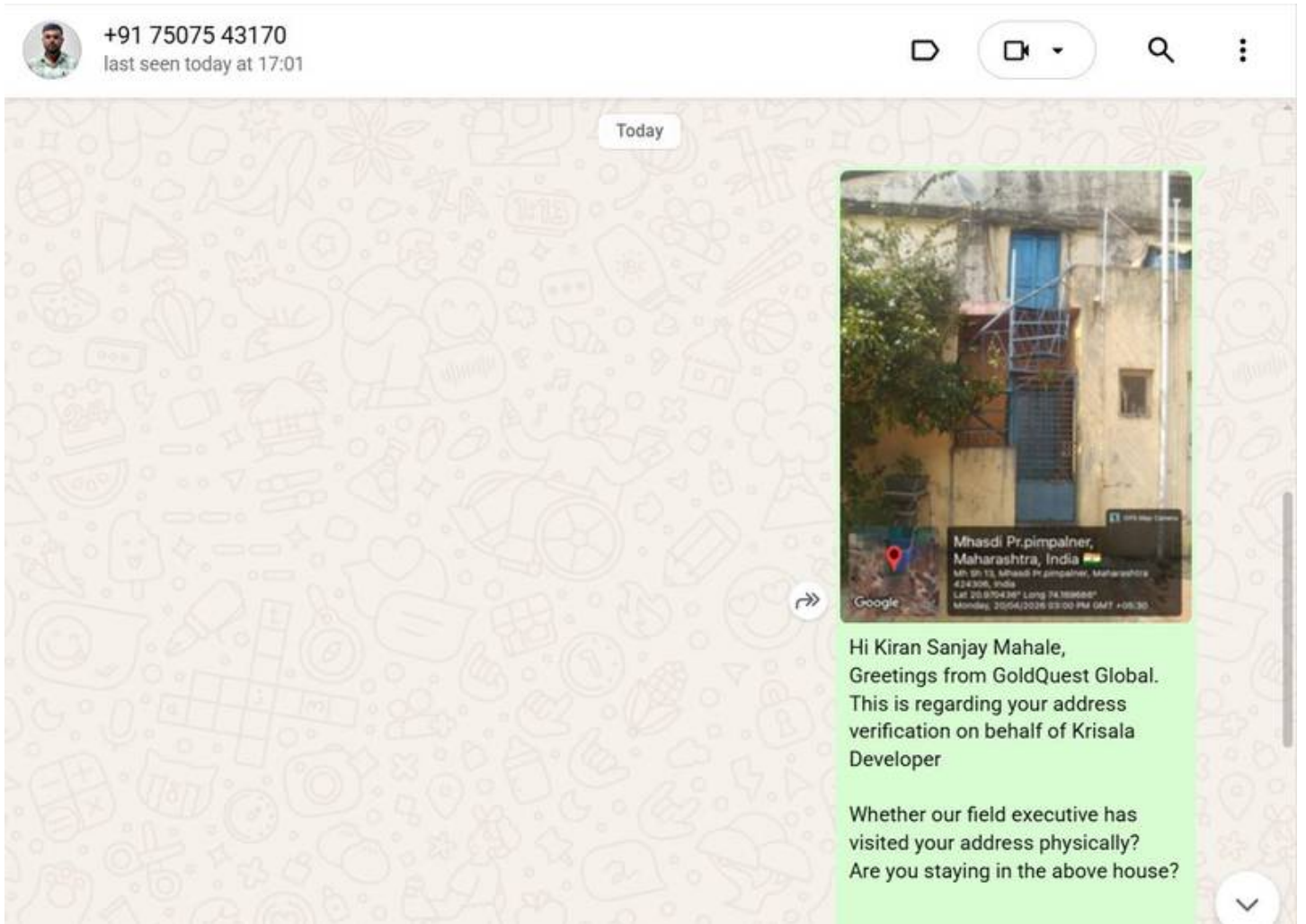

## Annexure 2 (e)

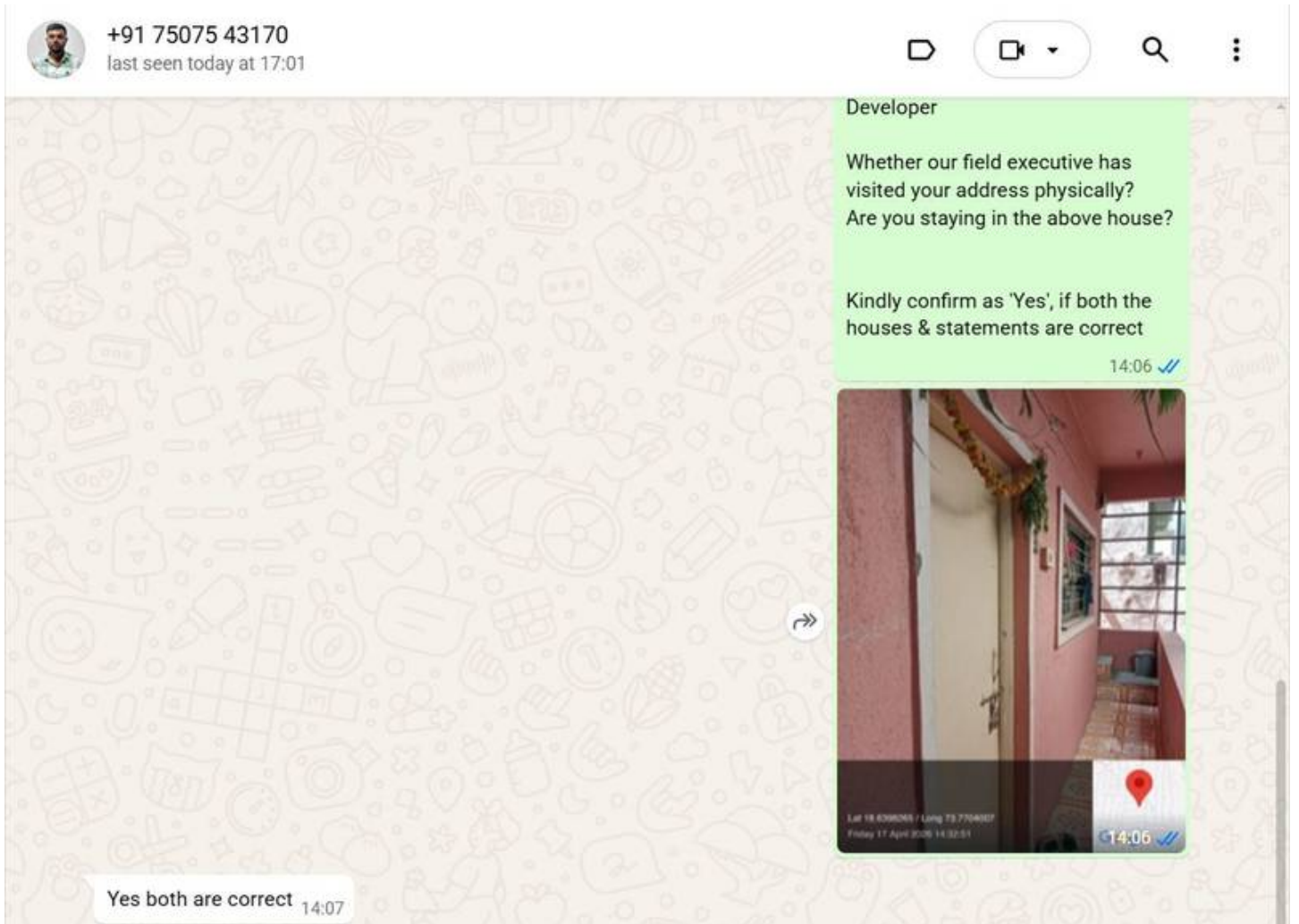

## NATIONAL IDENTITY 1

PARTICULARS	APPLICATION DETAILS	REPORT DETAILS
Type Of Id Card:	Aadhaar Card	Aadhaar Card
Identity Number:	976163822286	976163822286
Verification Result:	Not Provided	Green
Verified By:	Not Provided	UIDAI - Aadhaar
Remarks:	The following applicant details were verified through unique identification authority of India, online database verification found the match with the name of the applicant, hence closing the check as GREEN and the same is furnished as annexure.	
Information Source Name:	UIDAI - Aadhaar	
Report Verified Date:	20-04-2026	
Verification Status(Color Code):	GREEN	

# Annexure 3 (a)



Unique Identification Authority of India



myAadhaar

English

Dashboard > Check Aadhaar Validity



## 976163822286 Exists

Aadhaar Verification Completed

Age Band	30-40 years
Gender	MALE
State	Maharashtra
Mobile	*****3170

Annexure 3 (b)

 **भारत सरकार**  
GOVERNMENT OF INDIA 

Download Date: 15/04/2023



किरण संजय महाले  
Kiran Sanjay Mahale  
जन्म तारीख/DOB: 03/04/1993  
पुरुष/ MALE  
Mobile No: 7507543170

Issue Date: 22/09/2012

**9761 6382 2286**  
VID : 9192 0757 4764 4019

**माझे आधार , माझी ओळख**

## PRO REFERENCE 2

PARTICULARS	APPLICATION DETAILS	REPORT DETAILS
<b>Reference Name:</b>	Kiran Sanjay Mahale	Kiran Sanjay Mahale
<b>Contact Details:</b>	96653 03366	96653 03366
<b>Verified By:</b>	Anand Waydande	Anand Waydande
<b>Association With Subject:</b>	Not Provided	Not Provided
<b>Applicants Strong Points:</b>	Not Provided	Good at construction Audit & handling the clients
<b>Areas To Improve:</b>	Not Provided	Not Disclosed
<b>Applicants Key Achievements:</b>	Not Provided	Not Disclosed
<b>Remarks:</b>	"The following applicant details were verified by Ms Parimala Senior Verification Specialist and did not find any negative remarks hence closing the check as GREEN and the same is furnished as annexure."	
<b>Information Source Name:</b>	Parimala Senior Verification Specialist	
<b>Report Verified Date:</b>	17-04-2026	
<b>Verification Status(Color Code):</b>	GREEN	

## Annexure 4 (a)

### Professional Reference 2 - Kiran Sanjay Mahale - GQ-KD-342

**Pa** Parimala <verifyemployment@goldquestglobal.in>  
Fri, 17 Apr 2026 5:10:57 PM +0530 • INBOX

To "reports" <reports@goldquestglobal.in>, "reports" <reports@goldquestglobal.in>, "support" <support@goldquestglobal.in>  
Cc "bgvcst" <bgvcst@goldquestglobal.in>, "aarti" <aarti@goldquestglobal.in>, "jay" <jay@goldquestglobal.in>

Tags

Security [Learn more](#)

Dear Team,

PFA

PROFESSIONAL REFERENCE - 1	
CANDIDATE NAME	Kiran Sanjay Mahale
APPLICATION ID	GQ-KD-342
REFERENCE DETAILS	
VERIFIER NAME	Anand Waydande
VERIFIER DESIGNATION	Deputy Manager
VERIFIER CURRENT COMPANY IF DISCLOSED	CQRA Private Limited
VERIFIER MOBILE NO	96653 03366
VERIFIER EMAIL FOR RECORD	Not Disclosed
EMPLOYMENT SUPERVISOR QUERIES	SUPERVISOR/REFERENCE COMMENTS
What do you consider to be the applicant's strong points?	Good at construction Audit & handling the clients
What has the applicant done to show good moral character?	Good at technical skills
In what areas do you feel that the applicant can improve?	Not Disclosed
What is your general opinion on the Applicant/individual?	Good Hardworking person
What is your official relationship with the applicant?	Reporting Manager
How long have you known the applicant officially and personally?	2.5 Years
If you had the opportunity to work with the applicant again, would you?	Yes
What were the applicant's key achievements?	Not Disclosed
Name of the Organization worked with Applicant & Verifier	CQRA Private Limited
OTHER REMARKS IF ANY	Not Disclosed
NAME OF THE INITIATOR - GQ	Parimala
INITIATOR DESIGNATION - GQ	Senior Verification Specialist
INITIATOR MOBILE NO - GQ	+91 63627 94509
TIME STAMP – VERIFICATION DATE & TIME	DATE VERIFIED : 17/04/2026 TIME : 05:08 PM

Warm Regards

Parimala  
Sr Verification Specialist (Employment)  
Mobile Number – 63627 94509

## DIPLOMA / ITI

PARTICULARS	APPLICATION DETAILS	REPORT DETAILS
<b>Name Of The Institution:</b>	Maharashtra State Board of Technical Education	Maharashtra State Board of Technical Education
<b>Name Of The Candidate:</b>	Kiran Sanjay Mahale	Kiran Sanjay Mahale
<b>Enroll No:</b>	23250420035	23250420035
<b>Degree:</b>	Advanced Diploma In Industrial Safety	Advanced Diploma In Industrial Safety
<b>Major:</b>	In Industrial Safety	In Industrial Safety
<b>Month And Year Of Passing:</b>	NA	NA
<b>SI No:</b>	20287618	20287618
<b>Remarks:</b>	The following applicant details were verified by Maharashtra State Board of Technical Education found genuine, hence closing the check as GREEN and the same is furnished as annexure.	
<b>Information Source Name:</b>	Maharashtra State Board of Technical Education	
<b>Report Verified Date:</b>	07-05-2026	
<b>Verification Status(Color Code):</b>	GREEN	

# Annexure 5 (a)



## Maharashtra State Board of Technical Education 20287618 STATEMENT OF MARKS

MR./MS. MAHALE KIRAN SANJAY

ENROLLMENT NO. 23250420035 EXAMINATION SUMMER 2024 SEAT NO. 196564 FINAL SEMESTER

PROGRAMME Advanced Diploma In Industrial Safety

TITLE OF COURSES	TH PR	COURSE HEAD	MARKS			TOTAL MARKS		CREDITS
			MAX.	MIN.	OBT.	MAX.	OBT.	
CONSTRUCTION SAFETY	TH	ESE	070	035	046	100	063	05
		PA	030	000	017			
SAFETY IN ENGINEERING INDUSTRIES	TH	ESE	070	035	044	100	057	07
		PA	030	000	013			
	PR	ESE	050	025	030	100	067	
		PA	050	025	037			
PROJECT	PR	ESE	050	025	037	100	075	08
INDUSTRIAL TRAINING	PR	ESE	100	050	080	200	166	10
		PA	100	050	086			
<b>TOTAL</b>						<b>600</b>	<b>428</b>	<b>30</b>



Total Credits Acquired - 60.00		Percentage - 71.33		<b>FIRST CLASS</b>	
Semester	Sem - I	Sem - II	Date : 29/06/2024	 Dr. Mahendra R. Chitlange SECRETARY MAHARASHTRA STATE BOARD OF TECHNICAL EDUCATION	
Month & Year of Passing	W-2023	S-2024	2/0436/IT21		
Semester Credits	30	30	30		
Percentage	62.40	71.33			
Aggregate Marks For Class Awarded 740 / 1100		%Marks 67.27	Class Awarded for Diploma <b>FIRST CLASS</b>		

- INSTRUCTIONS**
1. Report any discrepancy in this certificate to head of Institution.
  2. This certificate of marks is issued as per prevailing rules and regulations of MSBTE at the time of this Exam.
  3. Eligibility for III semester is based on total number of failure subjects in I & II semesters taken together.
  4. Candidate is eligible for admission to V / VII semester only if he/she is fully passed in I & II / III & IV semesters & availed benefit of A.T.K.T./PASS at III & IV / V & VI semesters taken together respectively.
  5. Class awarded for Diploma is based on aggregate marks obtained in pre-final & final semester.

**ABBREVIATION DETAILS**

TH	Theory	PJ	Project Work	EX	Exemption	WFLY	Result Withheld Due to
ESE	End Semester Exam	IT	Industrial Training	OPT	Optional	CON	Pending Lower Year
PA	Progressive Assessment	CM	Condoned Marks	LSP	Lower Semester Pending	F.T.	Condoned
PR	Practical	F.M	Failure Marks	PLY	Pending Lower Year	A.T.K.T.	Failure But Allowed to keep Term
AG	Aggregate	%	Carry Forward Marks	WFLS	Result Withheld Due to	DIST	Allowed to Keep Term
AP	Additional Practical	AB	Percentage of Marks		Pending Lower Semester		Distinction
OR	Oral		Absent				

Ref. : Formerly known as The Board of Technical Examinations Maharashtra State, now Maharashtra State Board of Technical Education vide Act 1997 (Mah XXXV/III of 1997) and Amendment to MSBTE Act 1997 (Mah. Ord. 1 of 2003) [www.msbt.org.in](http://www.msbt.org.in)

## PERMANENT ADDRESS

PARTICULARS	APPLICATION DETAILS	REPORT DETAILS
<b>Candidate Name:</b>	Kiran Sanjay Mahale	Kiran Sanjay Mahale
<b>Period Of Stay:</b>	Not Provided	since birth to till date
<b>Address:</b>	78, Chikase, Kumbhar Wada, Pimpalner, Maharashtra - 424306, Pimpalner, Maharashtra, 424306	78, Chikase, Kumbhar Wada, Pimpalner, Maharashtra - 424306, Pimpalner, Maharashtra, 424306
<b>Landmark:</b>	Not Provided	Not Provided
<b>Remarks:</b>	Visited the given address, Met Candidate (Neighbour), who confirmed that the candidate is residing at the provided address since birth to till date, hence closing the check as green and the same is furnished as Annexure.	
<b>Information Source Name:</b>	Candidate 'S Neighbour	
<b>Report Verified Date:</b>	15-04-2026	
<b>Verification Status(Color Code):</b>	GREEN	

## Annexure 6 (a)



Client Name	Krisala Developer
Date of visit	15/04/2026
Date of Completion	21/04/2026
Final GX TAG	Green

### Candidate details

Candidate Name	Kiran Sanjay Mahale
Candidate Number	7507543170/7378933930
Candidate Address	78, Chikase, Kumbhar Wada, Pimpalner, Maharashtra - 424306, Pimpalner, Maharashtra, 424306

### Geo tagging

Latitude and longitude:
-------------------------

#### GX Color Legends:

**Green:** The report is based on ground and field verification. The site was physically visited, and the address was verified and found to match the provided verification details.

**Red:** The report is based on ground and field verification. During the site visit, the address was found not to match the provided verification details, and the location could not be confirmed as per the given records.

**Yellow:** The report is based on ground and field verification. The verification is pending, in progress, under review, or the result could not be determined.

### Address Details form

House Type	Owned
Candidate Number	7507543170/7378933930
Candidate Address	78, Chikase, Kumbhar Wada, Pimpalner, Maharashtra - 424306, Pimpalner, Maharashtra, 424306
Latitude and longitude	
Resident/Commercials	Residential
Owned /Rented	Owned

## Annexure 6 (b)

Respondent's name and relation	
Period of Stay	By Birth to till date
Nature	Permanent
Landmark	
Verification Status	Verified
Findings	Met Neighbour Name not disclosed
Notes	

Note: The cost of verification is paid by the employer and no money/allowance is required to be paid by the candidate or family members.

### Supporting Documents

#### Other Evidence

House Photo



Door Picture

## Annexure 6 (c)



### Executive Selfie



### Neighbourhood



# Annexure 6 (d)

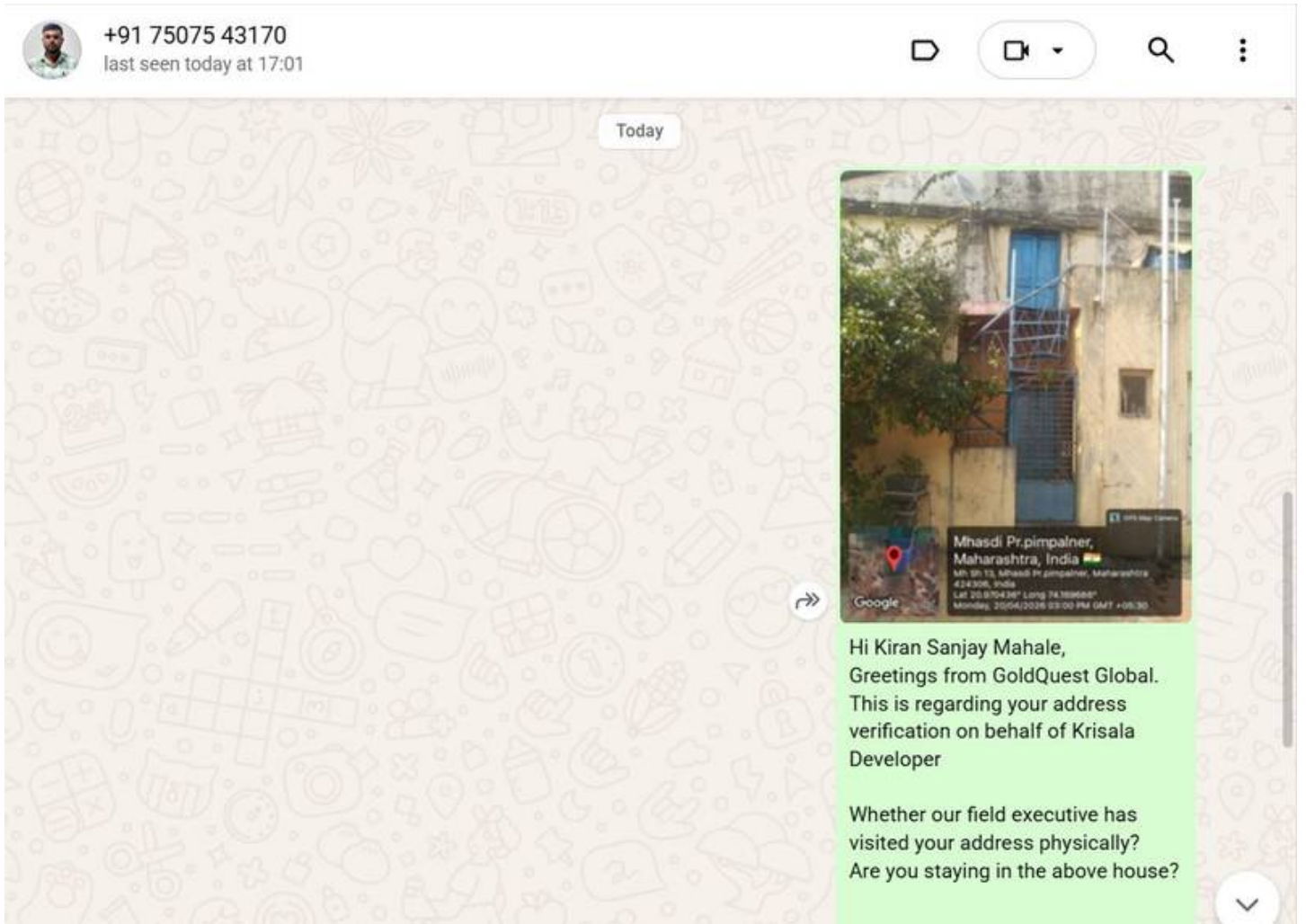

# Annexure 6 (e)

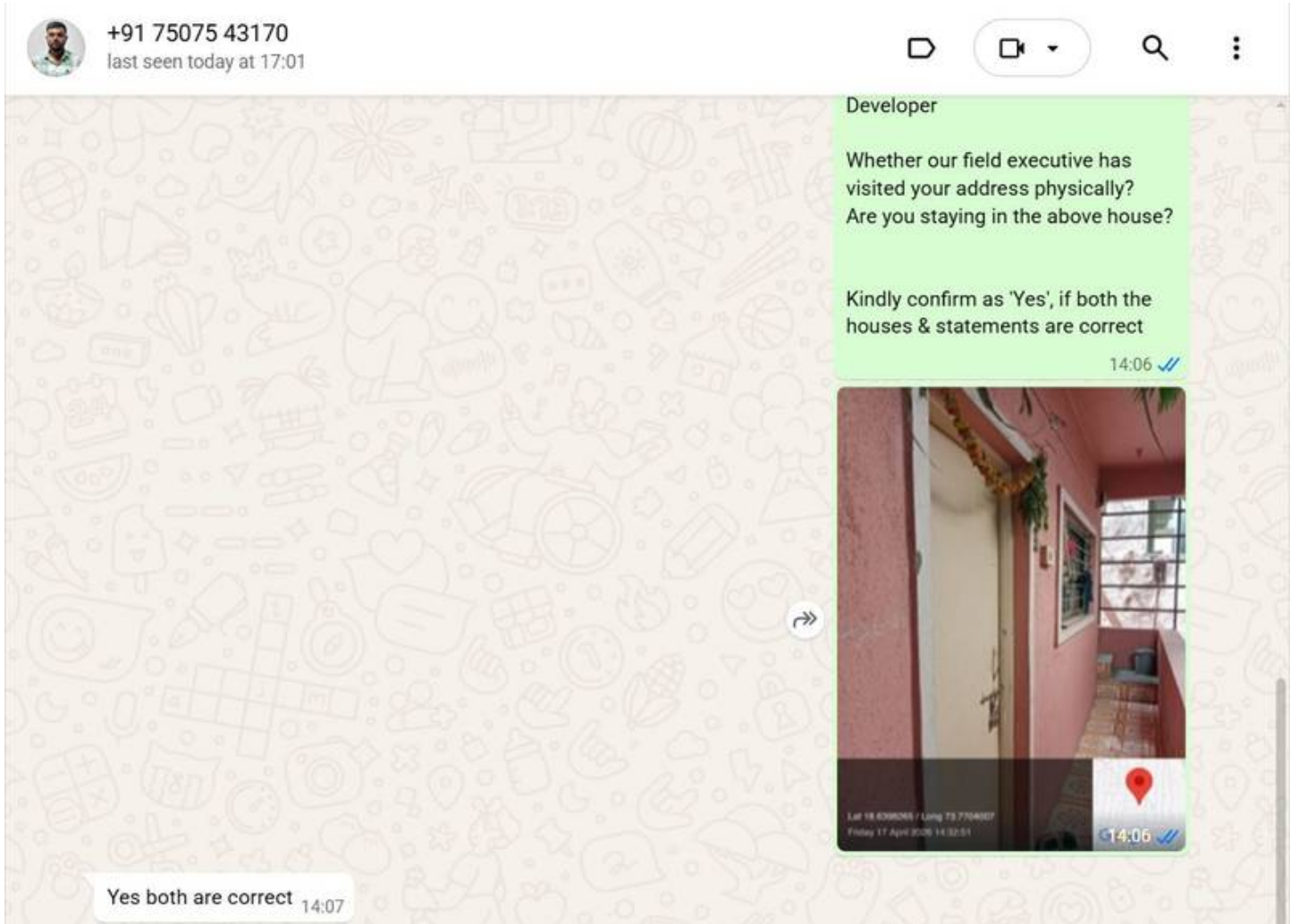

**PRO REFERENCE 1**

PARTICULARS	APPLICATION DETAILS	REPORT DETAILS
<b>Reference Name:</b>	Kiran Sanjay Mahale	Kiran Sanjay Mahale
<b>Contact Details:</b>	7775017737	7775017737
<b>Verified By:</b>	Praveen Kapadnis	Praveen Kapadnis
<b>Association With Subject:</b>	Not Provided	Not Provided
<b>Applicants Strong Points:</b>	Not Provided	Good at Technical skills & construction Audit
<b>Areas To Improve:</b>	Not Provided	Not Disclosed
<b>Applicants Key Achievements:</b>	Not Provided	Not Disclosed
<b>Remarks:</b>	"The following applicant details were verified by Ms Parimala Senior Verification Specialist and did not find any negative remarks hence closing the check as GREEN and the same is furnished as annexure."	
<b>Information Source Name:</b>	Parimala Senior Verification Specialist	
<b>Report Verified Date:</b>	17-04-2026	
<b>Verification Status(Color Code):</b>	GREEN	

## Annexure 7 (a)

### Professional Reference 1 - Kiran Sanjay Mahale - GQ-KD-342

**Pa** ! Parimala <verifyemployment@goldquestglobal.in>  
Fri, 17 Apr 2026 5:03:47 PM +0530 • INBOX

To "reports" <reports@goldquestglobal.in>, "reports" <reports@goldquestglobal.in>, "support" <support@goldquestglobal.in>  
Cc "bgvcst" <bgvcst@goldquestglobal.in>, "aarti" <aarti@goldquestglobal.in>, "jay" <jay@goldquestglobal.in>

Tags:

Security [Learn more](#)

Dear Team,

PFA

PROFESSIONAL REFERENCE - 1	
CANDIDATE NAME	Kiran Sanjay Mahale
APPLICATION ID	GQ-KD-342
REFERENCE DETAILS	
VERIFIER NAME	Praveen Kapadnis
VERIFIER DESIGNATION	Deputy Manager
VERIFIER CURRENT COMPANY IF DISCLOSED	CQRA Private Limited
VERIFIER MOBILE NO	7775017737
VERIFIER EMAIL FOR RECORD	Not Disclosed
EMPLOYMENT SUPERVISOR QUERIES	SUPERVISOR/REFERENCE COMMENTS
What do you consider to be the applicant's strong points?	Good at Technical skills & construction Audit
What has the applicant done to show good moral character?	Good at safety concern
In what areas do you feel that the applicant can improve?	Not Disclosed
What is your general opinion on the Applicant/individual?	Good Team player & Hardworking person
What is your official relationship with the applicant?	Reporting Manager
How long have you known the applicant officially and personally?	2 Years
If you had the opportunity to work with the applicant again, would you?	Yes
What were the applicant's key achievements?	Not Disclosed
Name of the Organization worked with Applicant & Verifier	CQRA Private Limited
OTHER REMARKS IF ANY	Not Disclosed
NAME OF THE INITIATOR - GQ	Parimala
INITIATOR DESIGNATION - GQ	Senior Verification Specialist
INITIATOR MOBILE NO - GQ	+91 63627 94509
TIME STAMP – VERIFICATION DATE & TIME	DATE VERIFIED : 17/04/2026 TIME : 05:00 PM

Warm Regards

Parimala  
Sr Verification Specialist (Employment)  
Mobile Number – 63627 94509

## NATIONAL IDENTITY 2

PARTICULARS	APPLICATION DETAILS	REPORT DETAILS
Type Of Id Card:	Pan Card	Pan Card
Identity Number:	FMGPM7879J	FMGPM7879J
Verification Result:	Not Provided	Green
Verified By:	Not Provided	PAN Database
Remarks:	The PAN records were verified through tax information network, online database verification found the match with the name of the applicant, hence closing the check as GREEN and the same is furnished as annexure.	
Information Source Name:	PAN Database	
Report Verified Date:	20-04-2026	
Verification Status(Color Code):	GREEN	

# Annexure 8 (a)



Call Us | English

- Home
- Individual/HUF
- Company
- Non-Company
- Tax Professionals & Others
- Download

Home > e-Pay Tax

## e-Pay Tax

You have successfully verified through mobile OTP. Click Continue to make a new payment.

PAN / TAN  
FMGPM7879J

Name  
KXXXN SXXXXY MXXXXE

[< Back](#)

[Continue >](#)

Annexure 8 (b)

आयकर विभाग  
INCOME TAX DEPARTMENT

भारत सरकार  
GOVT. OF INDIA

स्थायी लेखा संख्या कार्ड  
Permanent Account Number Card  
FMGPM7879J

नाम / Name  
KIRAN SANJAY MAHALE

पिता का नाम / Father's Name  
SANJAY MAHALE

जन्म की तारीख  
Date of Birth  
03/04/1993

हस्ताक्षर / Signature

23052019



**Disclaimer**

This report is confidential and is meant for the exclusive use of the Client. This report has been prepared solely for the purpose set out pursuant to our letter of engagement (LoE)/Agreement signed with you and is not to be used for any other purpose. The Client recognizes that we are not the source of the data gathered and our reports are based on the information purpose. The Client recognizes that we are not the source of the data gathered and our reports are based on the information responsible for employment decisions based on the information provided in this report.

**End of detail report**

