

CONFIDENTIAL BACKGROUND VERIFICATION REPORT

Name of the Candidate	Rohith Sathpathi	Client Name	LEDNEXORA IT SERVICES PRIVATE LIMITED
Application ID	GQ-LISPL-17	Report Status	Closed
Date of Birth	09 Mar 1995	Application Received	07-05-2026
Candidate Employee ID	10054	Insuff Cleared/Reopened	NA
Report Type	FINAL	Final Report Date	18-05-2026
Verification Purpose	NA	Overall Report Status	GREEN

REPORT COMPONENT	INFORMATION SOURCE	COMPONENT STATUS	
		COMPLETED DATE	VERIFICATION STATUS
COURT VERIFICATION	Palav Agarwal-Advocate	07-05-2026	GREEN
PERMANENT ADDRESS	Mamtha Sathpathi	11-05-2026	GREEN
GRADUATION	VIT University	11-05-2026	GREEN

End of summary report

Legend:	 -Major discrepancy	 -Minor discrepancy	 -Unable to verify	 -Pending from source	 -All clear
----------------	--	--	---	---	--

COURT VERIFICATION

PARTICULARS	APPLICATION DETAILS	REPORT DETAILS
Reference Number:	GQ-LISPL-17	GQ-LISPL-17
Candidate Name:	Rohith Sathpathi	Rohith Sathpathi
Date Of Birth:	09-03-1995	09-03-1995
Father Name:	Pankaj Lochan Satpathy	Pankaj Lochan Satpathy
Address1:	H.No. 1A, Shekhar Bagan, Near Tata Line, Golmuri, Jamshedpur, East Singhbhum, Jharkhand - 831003	H.No. 1A, Shekhar Bagan, Near Tata Line, Golmuri, Jamshedpur, East Singhbhum, Jharkhand - 831003
Remarks:	Online Court Record Verification report duly stamped and signed by the Advocate with comment on criminal record not found. Hence closing the check as GREEN and the same is furnished as annexure.	
Information Source Name:	Palav Agarwal-Advocate	
Report Verified Date:	07-05-2026	
Verification Status(Color Code):	GREEN	

Annexure 1 (a)

PALAV AGARWAL
ADVOCATE AND LEGAL CONSULTANT
BAR COUNCIL DELHI ID D/1432/14

TRUE COPY

COURT VERIFICATION REPORT

APPLICATION ID	GQ-LISPL-17
NAME OF THE APPLICANT	Rohith Sathpathi
FATHER NAME	Pankaj Lochan Satpathy
DATE OF BIRTH	09-March-1995
ADDRESS OF THE APPLICANT	H.No. 1A, Shekhar Bagan, Near Tata Line, Golmuri, Jamshedpur, East Singhbhum, Jharkhand - 831003
VERIFICATION STATUS	Verified Clear
VERIFIED DATE	07-May-2026

EXECUTIVE SUMMARY

CIVIL COURT VERIFICATION	Verified Clear - No Records Found
SESSIONS COURT VERIFICATION	Verified Clear - No Records Found
MAGISTRATE COURT VERIFICATION	Verified Clear - No Records Found
HIGH COURT VERIFICATION	Verified Clear - No Records Found
SUPREME COURT OF INDIA VERIFICATION	Verified Clear - No Records Found

CONCLUSION:

As on the date of this search and as per the online litigation database there is no Civil or Criminal case instituted against the Reference Number raised before us. The information is subject to the search conducted within the Jurisdictional limits of the Address of the Candidate provided. Hence, this information is subjective in nature.

LAWYERS'S COMMENT:

As on the date of this search and as per the online litigation database there is no Civil or Criminal case instituted against the Reference Number raised before us. The information is subject to the search conducted within the Jurisdictional limits of the Address of the Candidate provided. Hence, this information is subjective in nature.

DISCLAIMER:

Proper due diligence has been conducted in retrieval of the information as per the public records available. The information is gained on the instruction of CLIENT and the undersigned is not liable for any act of error, omission, deletion or non publication of records of the concerned court. This information may not be treated as a Certificate.

Yours Truly



(PALAV AGARWAL)
BAR COUNCIL DELHI ID D/1432/14

PERMANENT ADDRESS

PARTICULARS	APPLICATION DETAILS	REPORT DETAILS
Candidate Name:	Rohith Sathpathi	Rohith Sathpathi
Period Of Stay:	Not Provided	since birth to till date
Address:	H.No. 1A, Shekhar Bagan, Near Tata Line, Golmuri, Jamshedpur, East Singhbhum, Jharkhand - 831003	H.No. 1A, Shekhar Bagan, Near Tata Line, Golmuri, Jamshedpur, East Singhbhum, Jharkhand - 831003
Landmark:	Not Provided	Near Grocery Store
Remarks:	Visited the given address, Met Mamtha Sathpathi (Mother), who confirmed that the candidate is residing at the provided address since birth to till date, hence closing the check as green and the same is furnished as Annexure.	
Information Source Name:	Mamtha Sathpathi	
Report Verified Date:	11-05-2026	
Verification Status(Color Code):	GREEN	

Annexure 2 (a)





ADDRESS VERIFICATION TEMPLATE

Full Name of The Candidate	Rohith Sathpathi
Date of Verification	12-05-2026
Address as provided by the candidate	G/o Manta Sathpathy, H.No. 1A, Sekhar Bagun, Near Tata (The Golmuri, Tamshepur, Thalashahar 831003
Does physically verified address match with the above? (Yes or No)	Yes
Verifier remarks if the address does not match (Leave the column black if the address matches)	Na
Mode of communication (Verbal / Written)	written
Name of the Respondent	Manta Sathpathi
Relationship with the candidate	Mother
Number of Years at present residence	By birth to till now
Status (Ownership/Rental/Hostel/PG)	Owned
Details of Address proof Verified	Na
If the candidate's residence is locked, has the address been confirmed with neighbors? (Yes / No)	Na
Nature of Location	Na
Prominent Landmark in 1KM radius (Mandatory)	Near Grocery Store
Nearby Police Station (Mandatory)	Golmuri
Any Comment regarding the verification	Nil
Signature of Respondent	Refused
Contact Number of Respondent	Na
Name of the Field Executive /Representative	Maresh
Signature of the Field Executive /Representative & Date	Maresh 12-05-2026

Kind Attention: Dear Applicant or Respondent, please be informed that all charges associated with address verification are covered by the employer. You are not required to pay any fees to the Field Executive conducting the verification. If the Field Executive requests any payment for this service, please report this immediately to us at 8754562623.

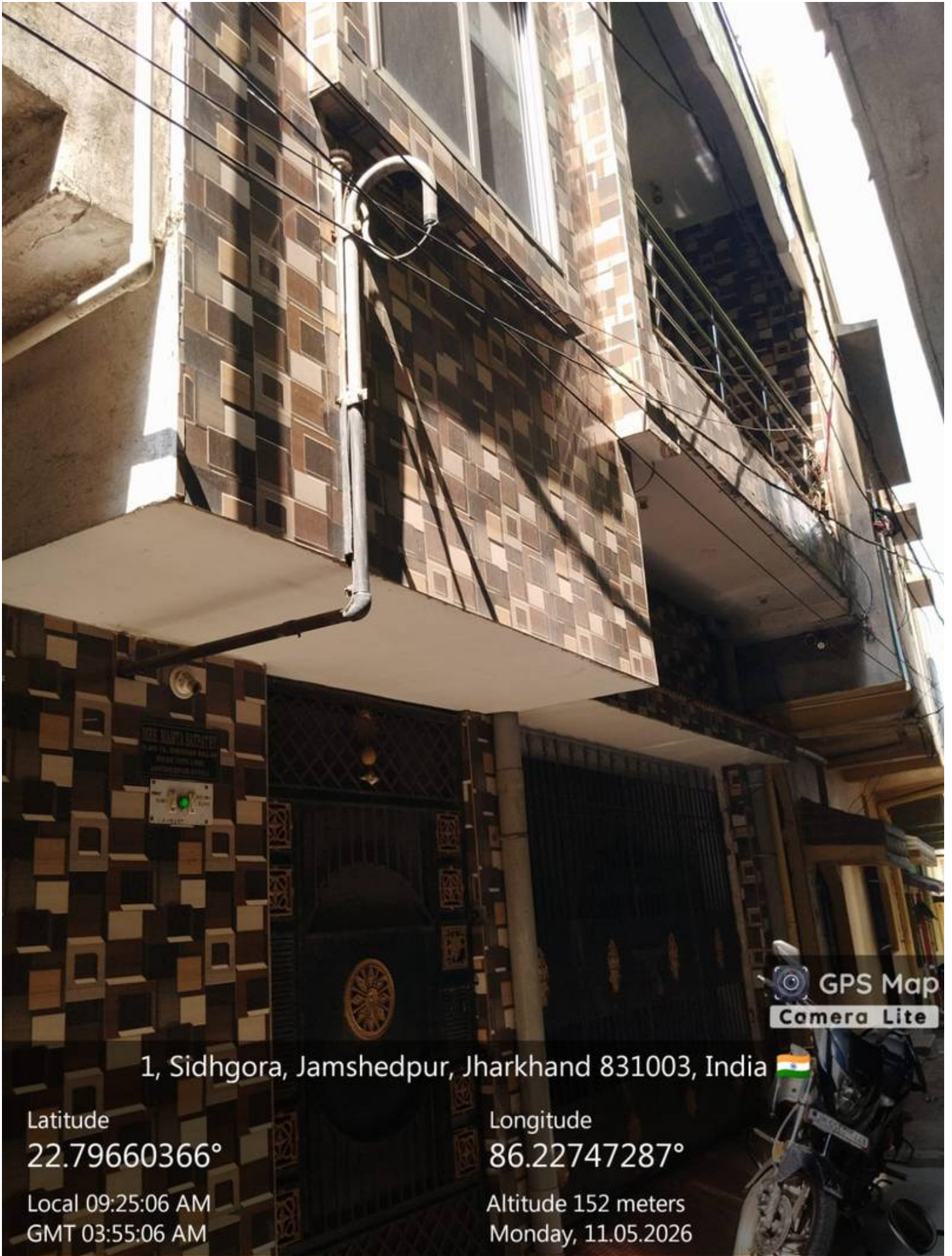
Annexure 2 (b)



1, Sidhgora, Jamshedpur, Jharkhand 831003, India 

Latitude
22.79660366°

Local 09:25:06 AM
GMT 03:55:06 AM

Longitude
86.22747287°

Altitude 152 meters
Monday, 11.05.2026

Annexure 2 (c)



GPS Map Camera



Jamshedpur, Jharkhand, India



1, Sidhgora, Jamshedpur, Jharkhand 831003, India

Lat 22.796603° Long 86.227411°

Monday, 11/05/2026 09:31 AM GMT +05:30

Annexure 2 (d)

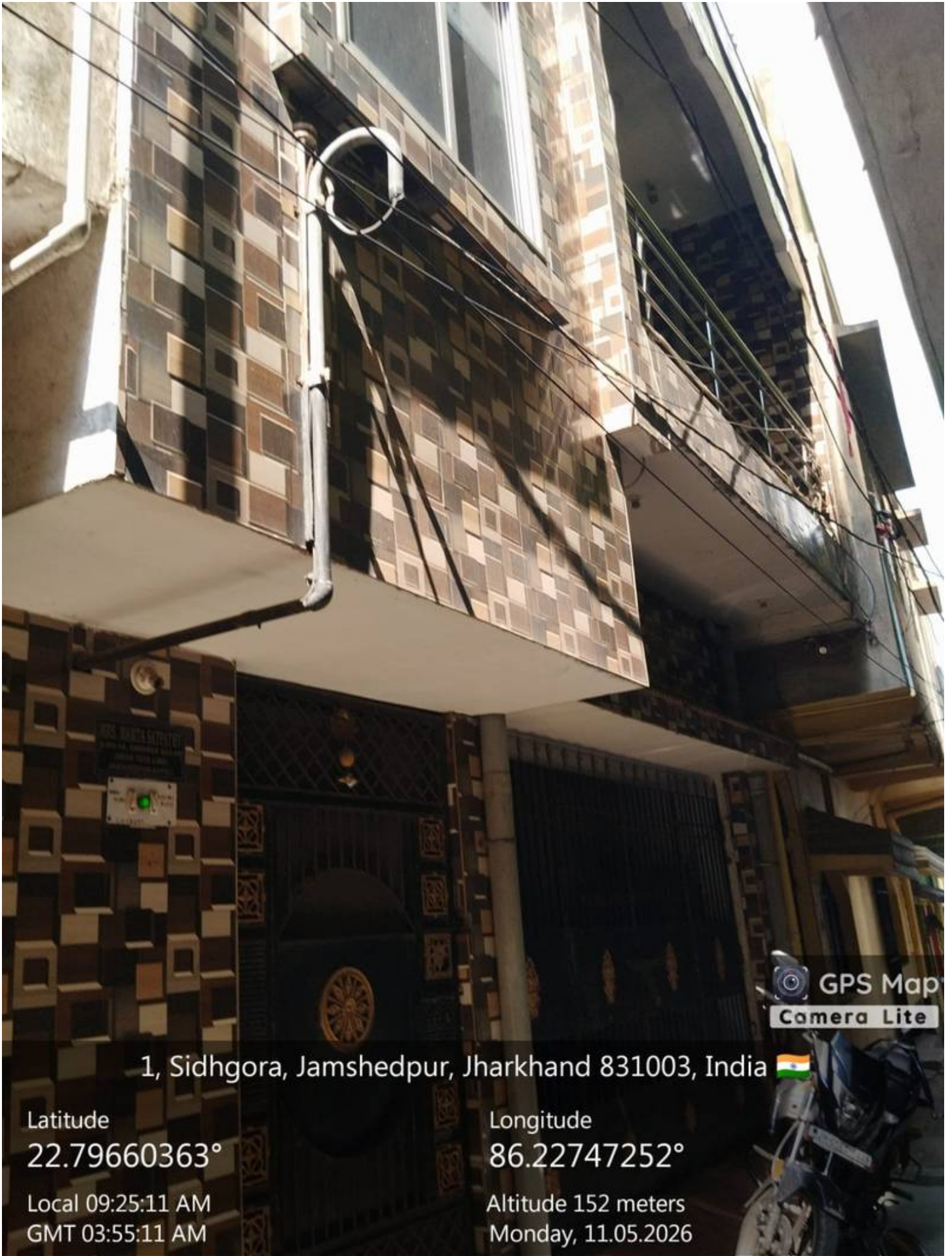

GPS Map
Camera Lite

1, Sidhgora, Jamshedpur, Jharkhand 831003, India 

Latitude
22.79660363°

Longitude
86.22747252°

Local 09:25:11 AM
GMT 03:55:11 AM

Altitude 152 meters
Monday, 11.05.2026

Annexure 2 (e)

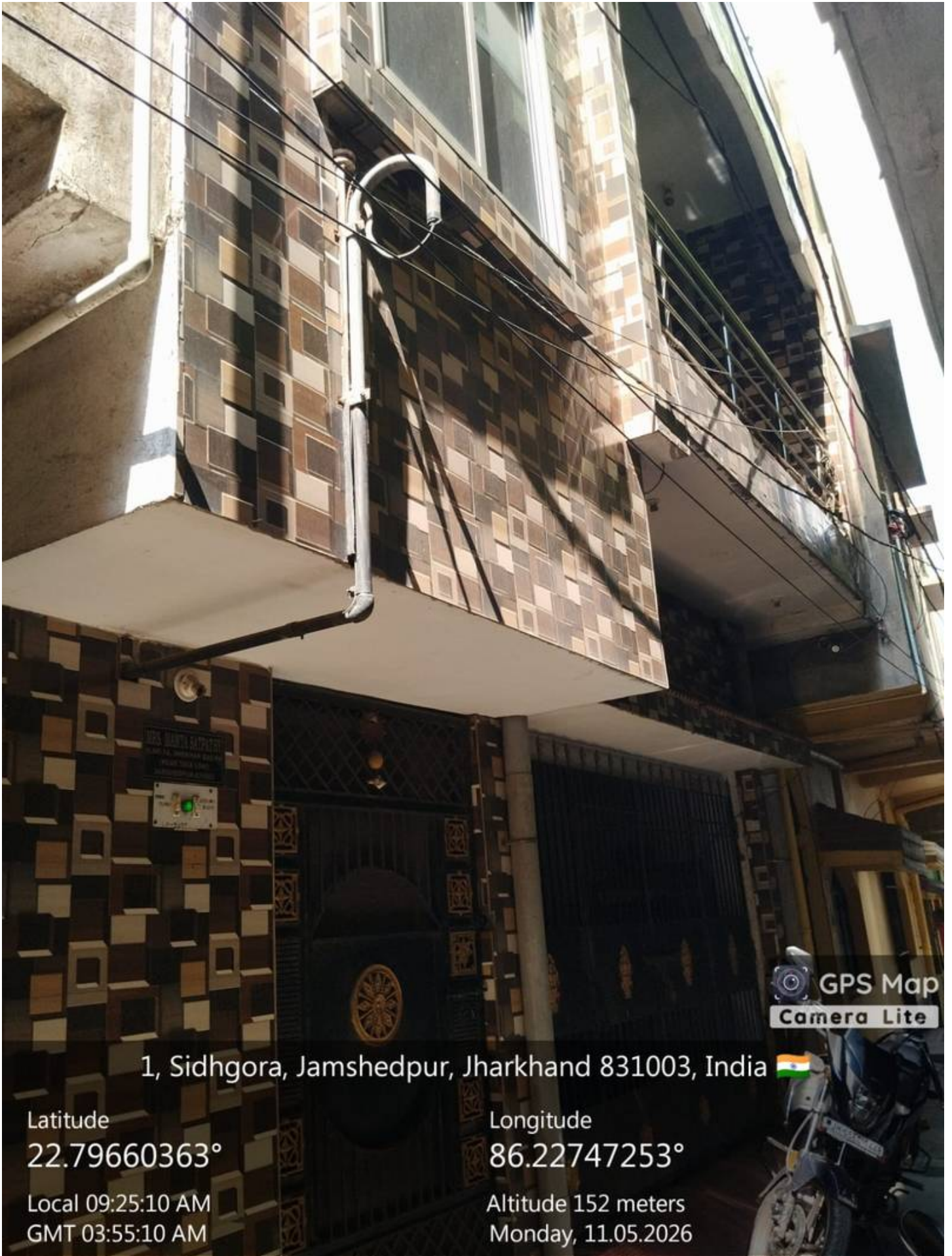

1, Sidhgora, Jamshedpur, Jharkhand 831003, India 

Latitude
22.79660363°

Longitude
86.22747253°

Local 09:25:10 AM
GMT 03:55:10 AM

Altitude 152 meters
Monday, 11.05.2026

Annexure 2 (f)



Annexure 2 (g)

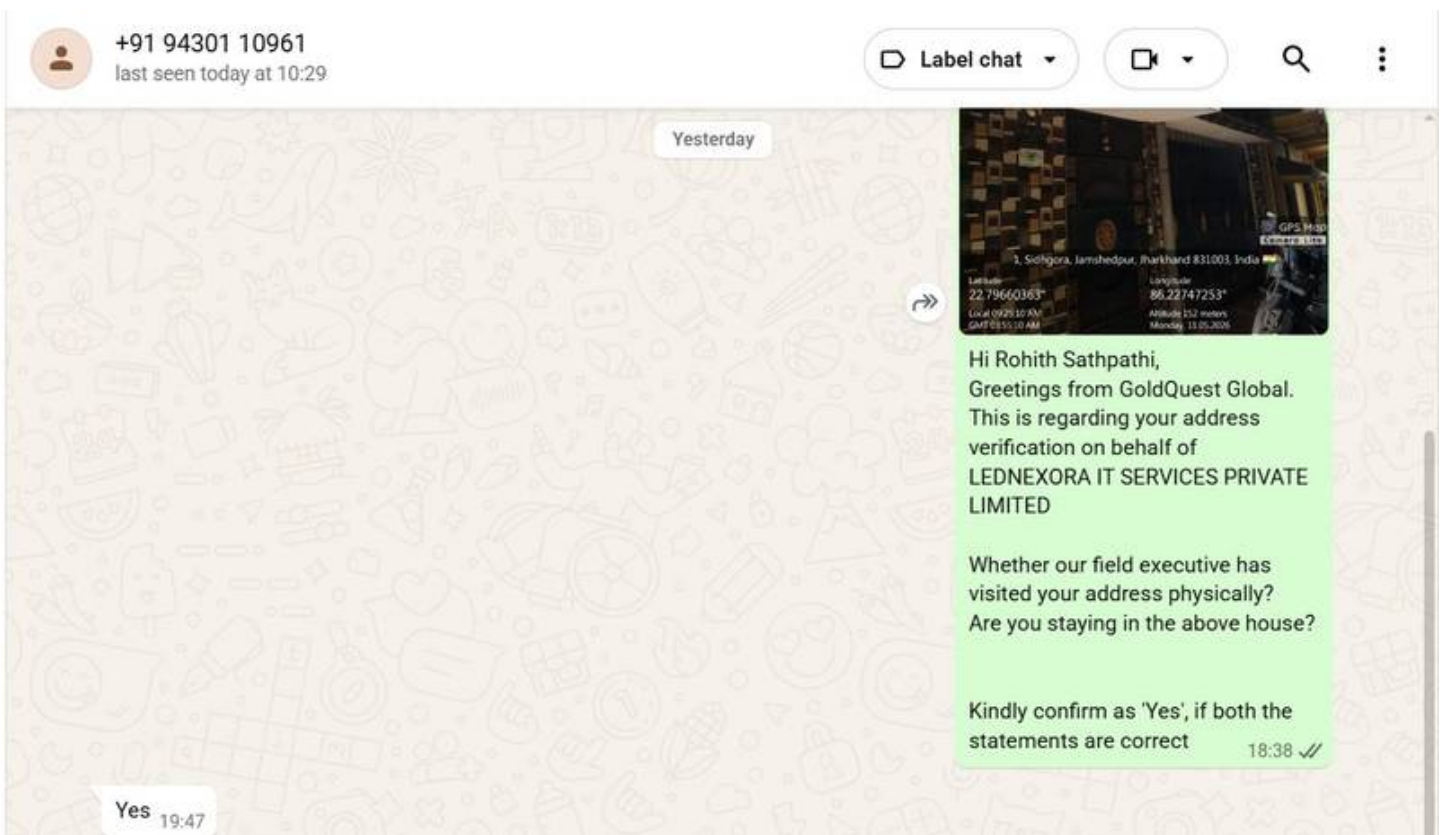

GRADUATION

PARTICULARS	APPLICATION DETAILS	REPORT DETAILS
Name Of The Institution:	VIT University	VIT University
Name Of The Candidate:	Rohith Sathpathi	Rohith Sathpathi
Enroll No:	12BEM0047	12BEM0047
Degree:	Bachelor Of Technology In Mechanical With Specialization In Energy Engineering	Bachelor Of Technology In Mechanical With Specialization In Energy Engineering
Major:	Technology In Mechanical With Specialization In Energy Engineering	Technology In Mechanical With Specialization In Energy Engineering
Month And Year Of Passing:	02-Aug-2016	02-Aug-2016
Certification Issued Date:	2016-08	2016-08
SI No:	062183	062183
Remarks:	The following applicant details were verified by VIT University found genuine, hence closing the check as GREEN and the same is furnished as annexure.	
Information Source Name:	VIT University	
Report Verified Date:	11-05-2026	
Verification Status(Color Code):	GREEN	

Annexure 3 (a)

12BEM0047

Sl. No. 062483

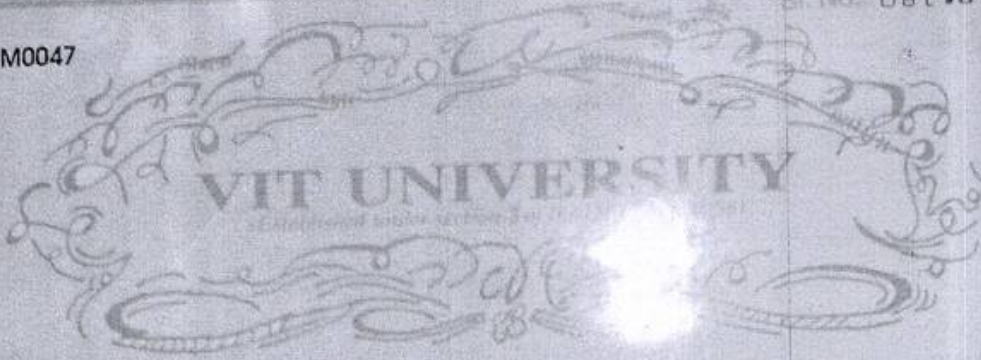

The Board of Management of the VIT University
hereby makes known that

ROHIT SATPATHY

has been admitted to the degree of

**BACHELOR OF TECHNOLOGY IN MECHANICAL WITH SPECIALIZATION IN
ENERGY ENGINEERING**

he / she having been certified by duly appointed
examiners to be qualified to receive the same with
the CGPA of

9.02

at the examination held in

May-2016



Given under the seal of this university

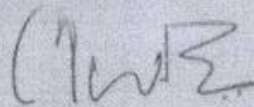

Vice - Chancellor



Chancellor

Dated : 02-Aug-2016
Vellore - 632 014, Tamil Nadu, India

Disclaimer

This report is confidential and is meant for the exclusive use of the Client. This report has been prepared solely for the purpose set out pursuant to our letter of engagement (LoE)/Agreement signed with you and is not to be used for any other purpose. The Client recognizes that we are not the source of the data gathered and our reports are based on the information purpose. The Client recognizes that we are not the source of the data gathered and our reports are based on the information responsible for employment decisions based on the information provided in this report.

End of detail report

