

## CONFIDENTIAL BACKGROUND VERIFICATION REPORT

<b>Name of the Candidate</b>	Ruthi Rakshana R	<b>Client Name</b>	O2V Private Limited
<b>Application ID</b>	GQ-O2V-3	<b>Report Status</b>	Closed
<b>Date of Birth</b>	15 May 2003	<b>Application Received</b>	04-03-2026
<b>Candidate Employee ID</b>	O-052	<b>Insuff Cleared/Reopened</b>	NA
<b>Report Type</b>	FINAL	<b>Final Report Date</b>	16-03-2026
<b>Verification Purpose</b>	EMPLOYMENT	<b>Overall Report Status</b>	<b>GREEN</b>

REPORT COMPONENT	INFORMATION SOURCE	COMPONENT STATUS	
		COMPLETED DATE	VERIFICATION STATUS
COURT VERIFICATION	Palav Agarwal-Advocate	05-03-2026	<b>GREEN</b>
PERMANENT ADDRESS	Maheshwari	06-03-2026	<b>GREEN</b>
CURRENT ADDRESS	Ruthi Rakshana R	04-03-2026	<b>GREEN</b>

### End of summary report

<b>Legend:</b>	 -Major discrepancy	 -Minor discrepancy	 -Unable to verify	 -Pending from source	 -All clear
----------------	--	--	---	---	--

## COURT VERIFICATION

PARTICULARS	APPLICATION DETAILS	REPORT DETAILS
Reference Number:	GQ-O2V-3	GQ-O2V-3
Candidate Name:	Ruthi Rakshana R	Ruthi Rakshana R
Date Of Birth:	15-05-2003	15-05-2003
Father Name:	RATHAKRISHNAN	RATHAKRISHNAN
Address1:	37,tk pudur road, near murugan temple,zamin uthukuli,pollachi, tamil nadu,642004	37,tk pudur road, near murugan temple,zamin uthukuli,pollachi, tamil nadu,642004
Remarks:	Online Court Record Verification report duly stamped and signed by the Advocate with comment on criminal record not found. Hence closing the check as GREEN and the same is furnished as annexure.	
Information Source Name:	Palav Agarwal-Advocate	
Report Verified Date:	05-03-2026	
Verification Status(Color Code):	GREEN	

## Annexure 1 (a)

PALAV AGARWAL  
ADVOCATE AND LEGAL CONSULTANT  
BAR COUNCIL DELHI ID D/1432/14

TRUE COPY

### COURT VERIFICATION REPORT

APPLICATION ID	GQ-O2V-3
NAME OF THE APPLICANT	Ruthi Rakshana R
FATHER NAME	RATHAKRISHNAN
DATE OF BIRTH	15-May-2003
ADDRESS OF THE APPLICANT	37,tk pudur road, near murugan temple,zamin uthukuli,pollachi, tamil nadu,642004
VERIFICATION STATUS	Verified Clear
VERIFIED DATE	05-March-2026

### EXECUTIVE SUMMARY

CIVIL COURT VERIFICATION	Verified Clear - No Records Found
SESSIONS COURT VERIFICATION	Verified Clear - No Records Found
MAGISTRATE COURT VERIFICATION	Verified Clear - No Records Found
HIGH COURT VERIFICATION	Verified Clear - No Records Found
SUPREME COURT OF INDIA VERIFICATION	Verified Clear - No Records Found

### CONCLUSION:

As on the date of this search and as per the online litigation database there is no Civil or Criminal case instituted against the Reference Number raised before us. The information is subject to the search conducted within the Jurisdictional limits of the Address of the Candidate provided. Hence, this information is subjective in nature.

### LAWYERS'S COMMENT:

As on the date of this search and as per the online litigation database there is no Civil or Criminal case instituted against the Reference Number raised before us. The information is subject to the search conducted within the Jurisdictional limits of the Address of the Candidate provided. Hence, this information is subjective in nature.

### DISCLAIMER:

Proper due diligence has been conducted in retrieval of the information as per the public records available. The information is gained on the instruction of CLIENT and the undersigned is not liable for any act of error, omission, deletion or non publication of records of the concerned court. This information may not be treated as a Certificate.

Yours Truly



(PALAV AGARWAL)

BAR COUNCIL DELHI ID D/1432/14

**PERMANENT ADDRESS**

<b>PARTICULARS</b>	<b>APPLICATION DETAILS</b>	<b>REPORT DETAILS</b>
<b>Candidate Name:</b>	Ruthi Rakshana R	Ruthi Rakshana R
<b>Period Of Stay:</b>	Not provided	Since 5 years to till the date
<b>Address:</b>	37,tk pudur road, near murugan temple,zamin uthukuli,pollachi, tamil nadu,642004	37,tk pudur road, near murugan temple,zamin uthukuli,pollachi, tamil nadu,642004
<b>Landmark:</b>	Not provided	GOVERNMENT SCHOOL
<b>Remarks:</b>	Visited the given address, Met Maheshwari (Relative), who confirmed that the candidate is residing at the provided address since 5 years to till date, hence closing the check as green and the same is furnished as Annexure.	
<b>Information Source Name:</b>	Maheshwari	
<b>Report Verified Date:</b>	06-03-2026	
<b>Verification Status(Color Code):</b>	GREEN	

## Annexure 2 (a)



Full Name of The Candidate	RUTHI RAKSHANA R
Date of Verification	06-03-2026
Address as provided by the candidate	37, TK PUDUR ROAD, NEAR MURUGAN TEMPLE, ZAMIN UTHUKULI, POLLACHI, TAMIL NADU - 642004
Does physically verified address match with the above? (Yes or No)	YES
Verifier remarks if the address do not match (Leave the column black if the address matches)	NA
Mode of communication (Verbal / Written )	WRITTEN
Name of the Respondent	MAHESHWARI
Relationship with the candidate	RELATIVE
Number of Years at present residence	5 YEARS
Status (Ownership/Rental/Hostel/PG)	OWNED
Details of Address proof Verified	GAS BILL / RATION CARD / VOTER ID / TELEPHONE BILL /WATER BILL / ELECTRICITY BILL / DRIVING LICENSE / PASSPORT / BANK PASSBOOK / <b>OTHER MENTION DETAILS</b>
If the candidate's residence is locked, has the address been confirmed with neighbors?(Yes / No )	NA
Nature of Location	LOWER / <b>MIDDLE</b> / UPPER CLASS
Prominent Landmark in 1KM radius (Mandatory)	GOVERNMENT SCHOOL
Nearby Police Station (Mandatory)	POLLACHI POLICE STATION
Any Comment regarding the verification	VERIFIED
Name and signature of representative with date	VINOTH
Signature of Respondent	REFUSED

**Annexure 2 (b)**



Annexure 2 (c)



**Annexure 2 (d)**

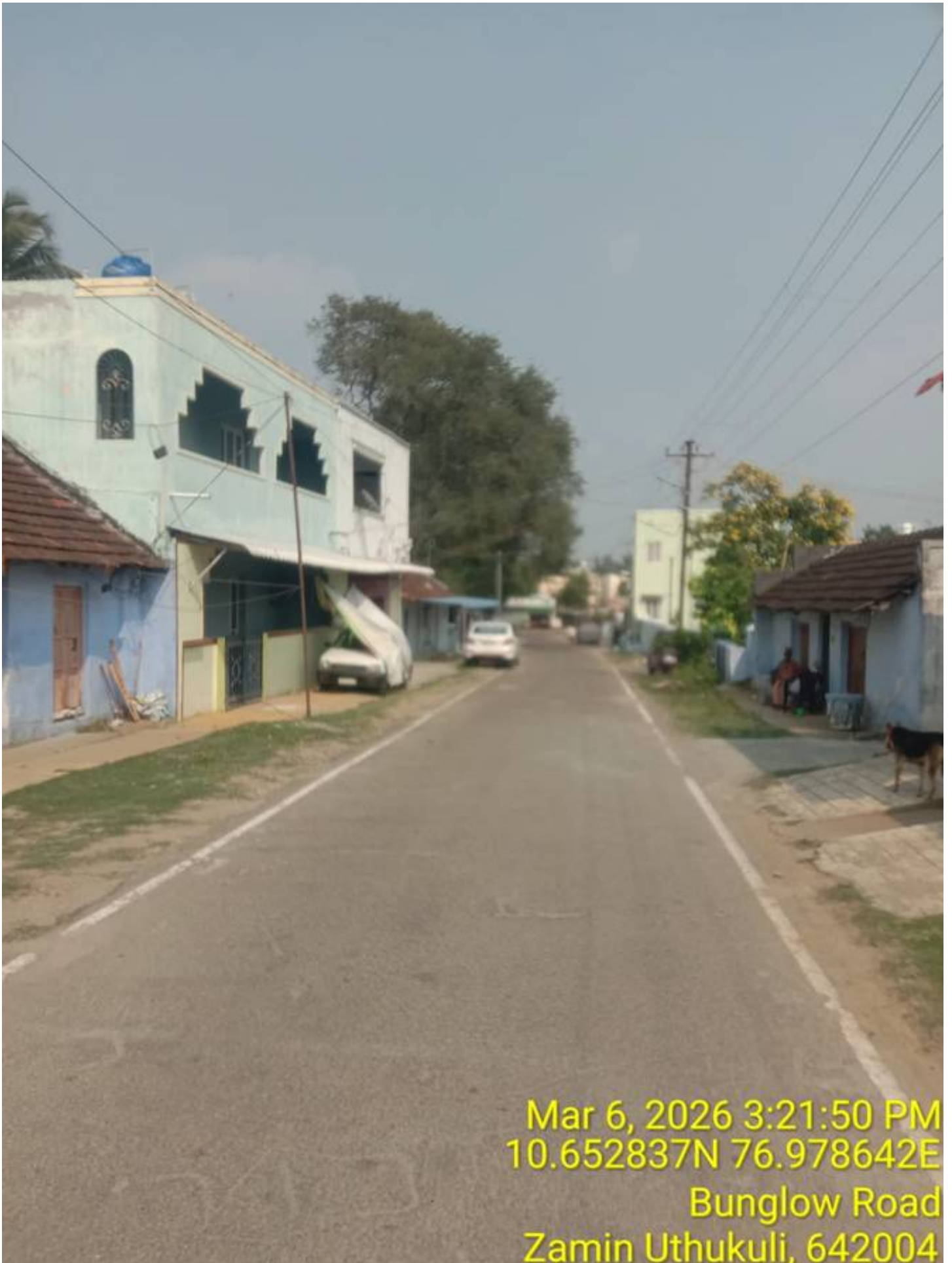

Annexure 2 (e)



## Annexure 2 (f)

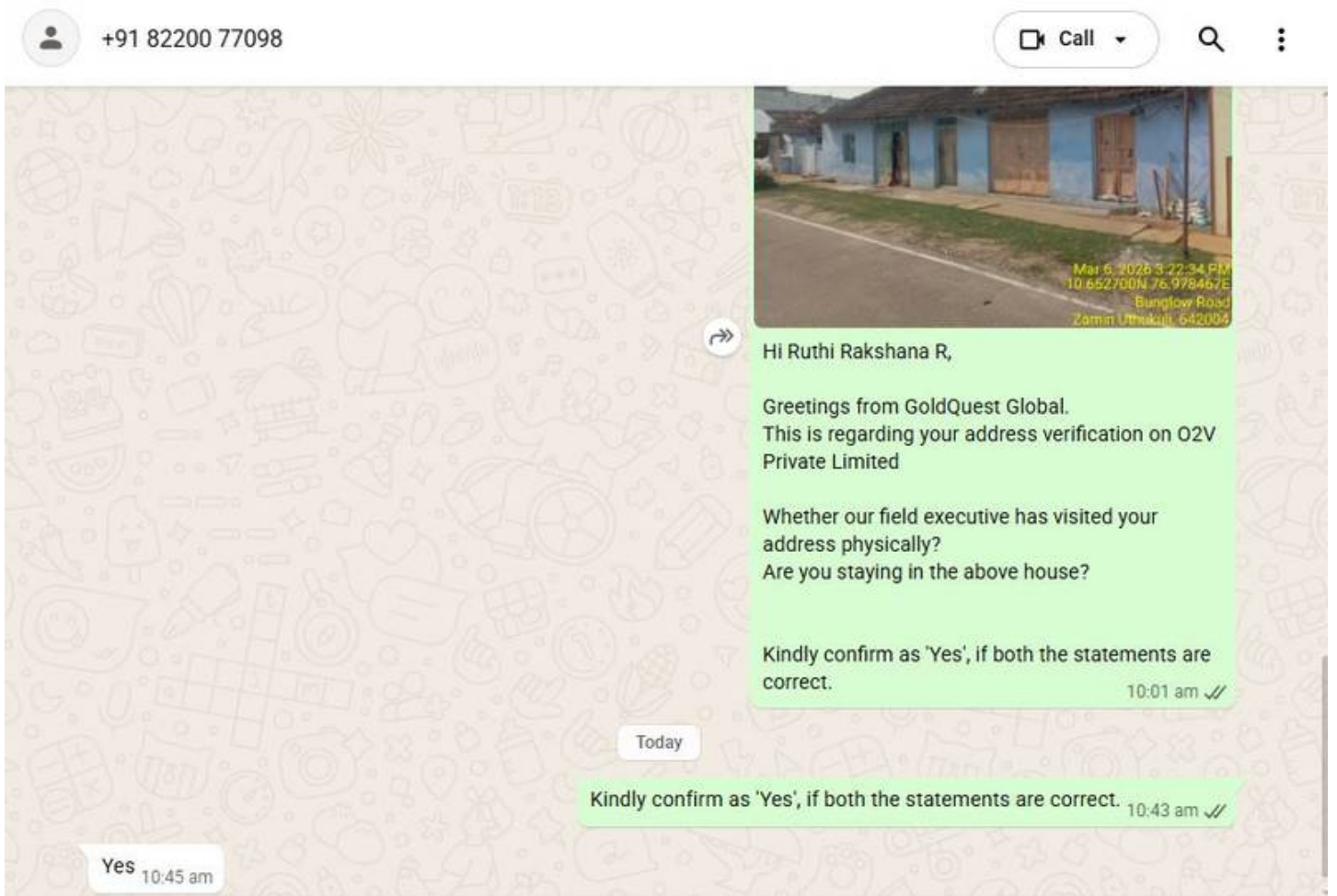

**CURRENT ADDRESS**

<b>PARTICULARS</b>	<b>APPLICATION DETAILS</b>	<b>REPORT DETAILS</b>
<b>Candidate Name:</b>	Ruthi Rakshana R	Ruthi Rakshana R
<b>Period Of Stay:</b>	Not provided	Since 13 years to till the date
<b>Address:</b>	20, sri sankara garden, near siwalik school,achipatti,pollachi, tamil nadu,642002	20, sri sankara garden, near siwalik school,achipatti,pollachi, tamil nadu,642002
<b>Landmark:</b>	Not provided	TEMPLE
<b>Remarks:</b>	Visited the given address, Met Ruthi Rakshana R(Self), who confirmed that the candidate is residing at the provided address since 13 years to till date, hence closing the check as green and the same is furnished as Annexure.	
<b>Information Source Name:</b>	Ruthi Rakshana R	
<b>Report Verified Date:</b>	04-03-2026	
<b>Verification Status(Color Code):</b>	GREEN	

### Annexure 3 (a)



Full Name of The Candidate	RUTHI RAKSHANA R
Date of Verification	04-03-2026
Address as provided by the candidate	20, SRI SANKARA GARDEN, NEAR SIWALIK SCHOOL, ACHIPATTI, POLLACHI, TAMIL NADU - 642002
Does physically verified address match with the above? (Yes or No)	YES
Verifier remarks if the address do not match (Leave the column black if the address matches)	NA
Mode of communication (Verbal / Written )	WRITTEN
Name of the Respondent	RUTHI RAKSHANA R
Relationship with the candidate	SELF
Number of Years at present residence	13 YEARS
Status (Ownership/Rental/Hostel/PG)	OWNED
Details of Address proof Verified	GAS BILL / RATION CARD / VOTER ID / TELEPHONE BILL /WATER BILL / ELECTRICITY BILL / DRIVING LICENSE / PASSPORT / BANK PASSBOOK / <b>OTHER MENTION DETAILS</b>
If the candidate's residence is locked, has the address been confirmed with neighbors?(Yes / No )	NA
Nature of Location	LOWER / <b>MIDDLE</b> / UPPER CLASS
Prominent Landmark in 1KM radius (Mandatory)	TEMPLE
Nearby Police Station (Mandatory)	ACHIPATTI POLICE STATION
Any Comment regarding the verification	VERIFIED
Name and signature of representative with date	KANNAN
Signature of Respondent	REFUSED

## Annexure 3 (b)



Annexure 3 (c)



Annexure 3 (d)



**Annexure 3 (e)**



### Annexure 3 (f)

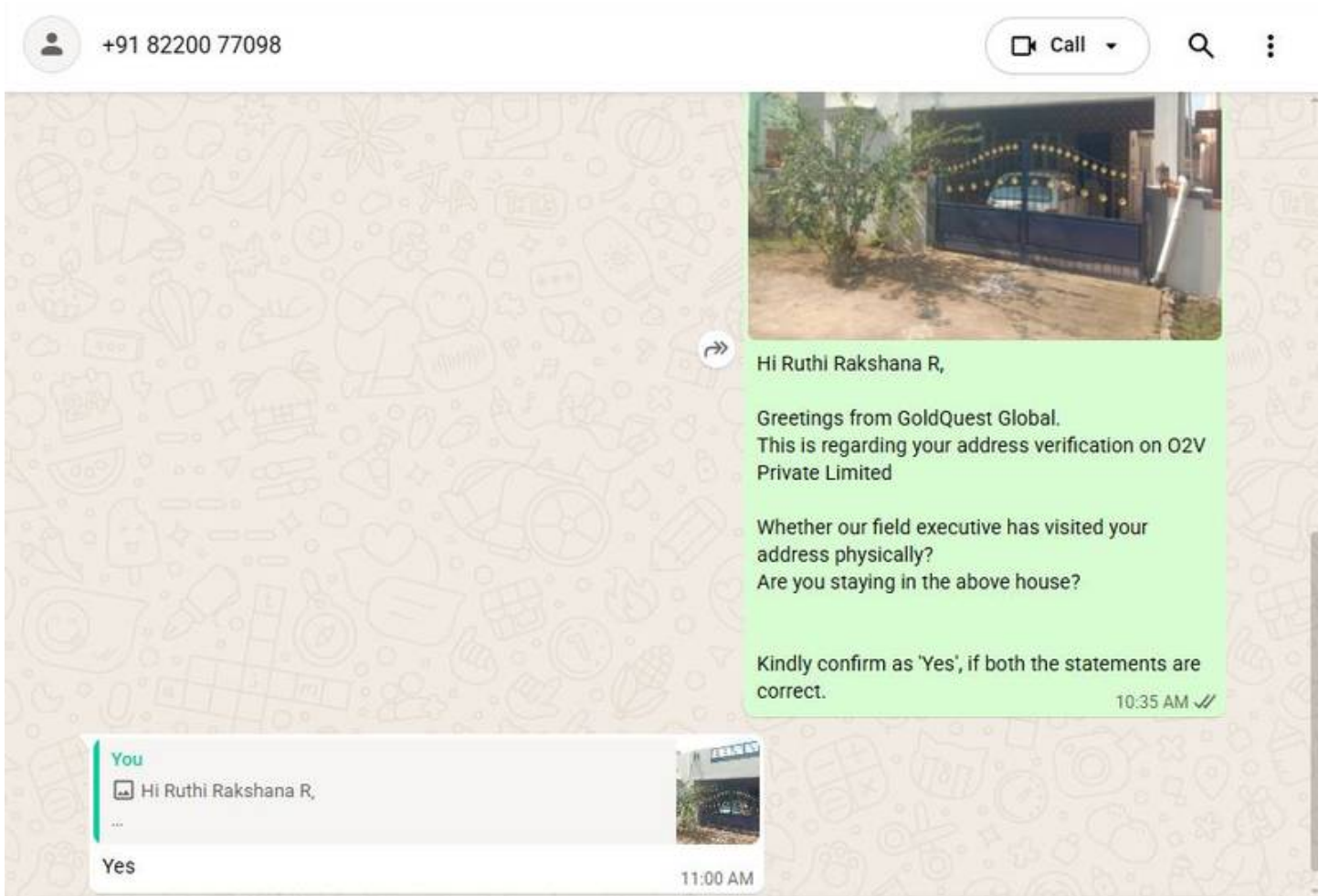

**Disclaimer**

This report is confidential and is meant for the exclusive use of the Client. This report has been prepared solely for the purpose set out pursuant to our letter of engagement (LoE)/Agreement signed with you and is not to be used for any other purpose. The Client recognizes that we are not the source of the data gathered and our reports are based on the information purpose. The Client recognizes that we are not the source of the data gathered and our reports are based on the information responsible for employment decisions based on the information provided in this report.

**End of detail report**

