CONFIDENTIAL BACKGROUND VERIFICATION REPORT

Name of the Candidate	Shreya Alase	**Client Name**	Productdossier Solutions (I) Pvt. Ltd
Application ID	GQ-PSPL-12	**Report Status**	Closed
Date of Birth	12 Jan 2004	**Application Received**	06-03-2026
Candidate Employee ID	NA	**Insuff Cleared/Reopened**	NA
Report Type	FINAL	**Final Report Date**	12-03-2026
Verification Purpose	EMPLOYMENT	**Overall Report Status**	**GREEN**

REPORT COMPONENT	INFORMATION SOURCE	COMPONENT STATUS	
		COMPLETED DATE	VERIFICATION STATUS
PERMANENT ADDRESS	Jayashree asale	07-03-2026	**GREEN**
CRIMINAL DATABASE	Refinitiv / World Check One	06-03-2026	**GREEN**

End of summary report

Legend:	-Major discrepancy	-Minor discrepancy	-Unable to verify	-Pending from source	-All clear

PERMANENT ADDRESS		
PARTICULARS	**APPLICATION DETAILS**	**REPORT DETAILS**
Candidate Name:	Shreya Alase	Shreya Alase
Period Of Stay:	Not Provided	Since 2004
Address:	Near jain temple, Ankali Ankali,Sangli,Sangli, Maharashtra,416416	Near jain temple, Ankali Ankali,Sangli,Sangli, Maharashtra,416416
Landmark:	Not Provided	Near Temple
Remarks:	Visited the given address, Met Jayashree asale (Mother), who confirmed that the candidate is residing at the provided address since 2004 to till date, hence closing the check as green and the same is furnished as Annexure.	
Information Source Name:	Jayashree asale	
Report Verified Date:	07-03-2026	
Verification Status(Color Code):	GREEN	

Annexure 1 (a)

Full name of the candidate	Shreya Alase
Date of verification	07-03-2026
Address as provided by the candidate	Near jain temple, Ankali, Ankali, Sangli, Maharashtra – 416416
Does physically verified address match with the above? (Yes or No)	Yes
Verifier remarks if the address do not match (Leave the column black if the address matches)	NA
Mode of communication (Verbal / Written)	Written
Name of the respondent	Jayashree asale
Relationship with the candidate	Mother
Number of years at present residence	Since 2004
Status (Owned/Rental/Leased/Hostel/PG)	Owned
Details of address proof Verified	GAS Bill / Ration Card / Voter ID / Telephone Bill / Water Bill / Electricity Bill / Driving License / Passport / Bank Passbook / Other Mention Details
If the candidate's residence is locked, has the address been confirmed with neighbors? (Yes / No)	NA
Nature of location	Lower / Middle / Upper Class
Prominent Landmark in 1KM radius (Mandatory)	Near Temple
Nearby Police Station (Mandatory)	Ankali Police Station
Any comment regarding the verification	Verified Clear
Name and signature of representative with date	NA
Signature of respondent	NA

Annexure 1 (b)

GPS Map Camera
Ankali, Maharashtra, India
Rh5c+c5w, Ankali, Maharashtra 416416, India
Lat 16.808598° Long 74.570517°
Saturday, 07/03/2026 06:48 PM GMT +05:30
Google

Annexure 1 (c)

GPS Map Camera
Ankali, Maharashtra, India
Rh5c+c5w, Ankali, Maharashtra 416416, India
Lat 16.8084° Long 74.570682°
Saturday, 07/03/2026 06:43 PM GMT +05:30
Google

Annexure 1 (d)

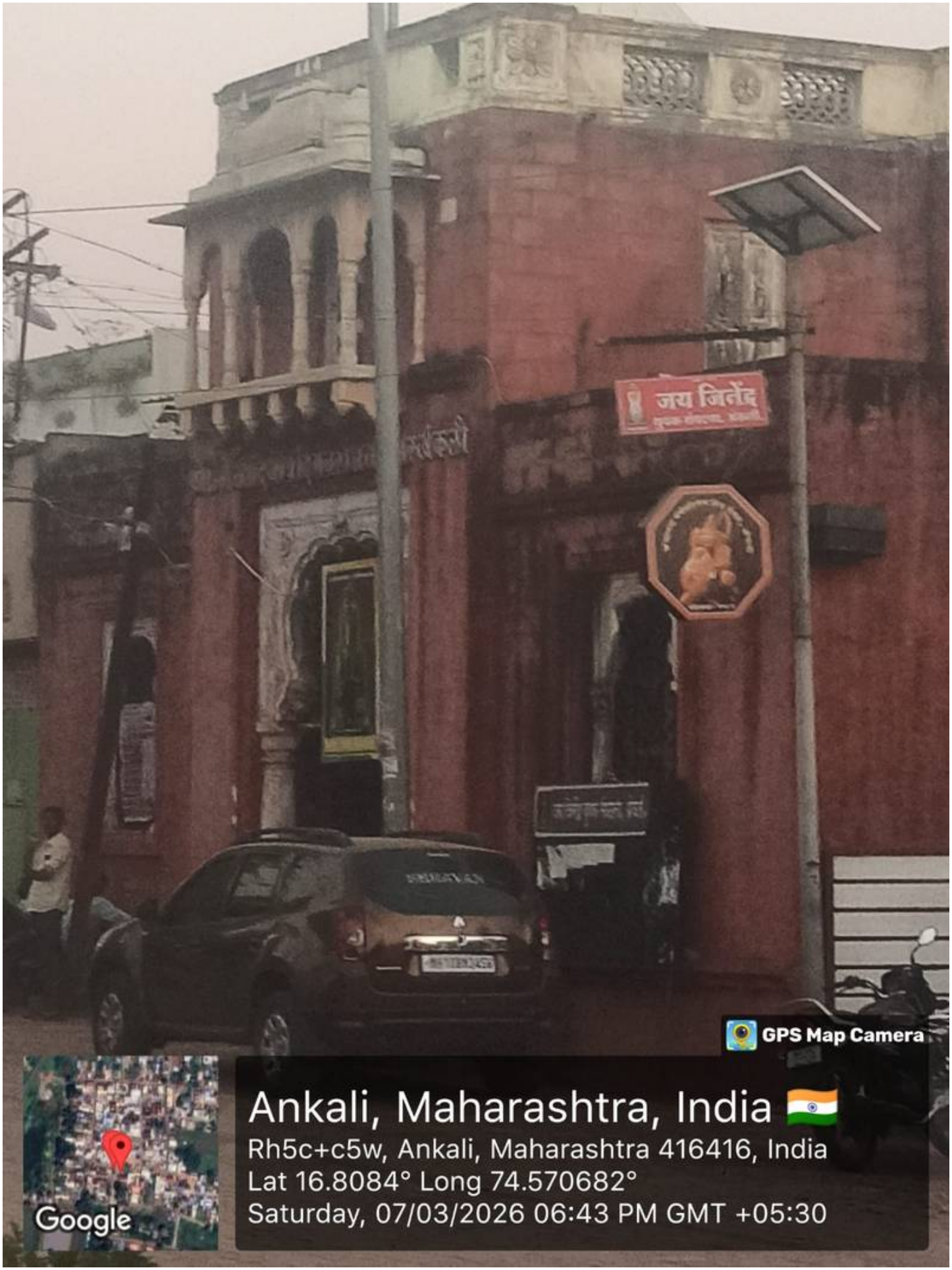
जय जिनेंद्र
GPS Map Camera
Ankali, Maharashtra, India
Rh5c+c5w, Ankali, Maharashtra 416416, India
Lat 16.8084° Long 74.570682°
Saturday, 07/03/2026 06:43 PM GMT +05:30
Google

Annexure 1 (e)

GPS Map Camera
Ankali, Maharashtra, India
Rh5c+c5w, Ankali, Maharashtra 416416, India
Lat 16.8084° Long 74.570682°
Saturday, 07/03/2026 06:43 PM GMT +05:30
Google

Annexure 1 (f)

मिनाथ नागरी सहकारी पतसंस्था मर्यादित.सांगली.
हेड ऑफीस-२३००५२०
शाखा - अंकली
GPS Map Camera
Ankali, Maharashtra, India
Rh5c+c5w, Ankali, Maharashtra 416416, India
Lat 16.808401° Long 74.570682°
Saturday, 07/03/2026 06:43 PM GMT +05:30
Google

Annexure 1 (g)

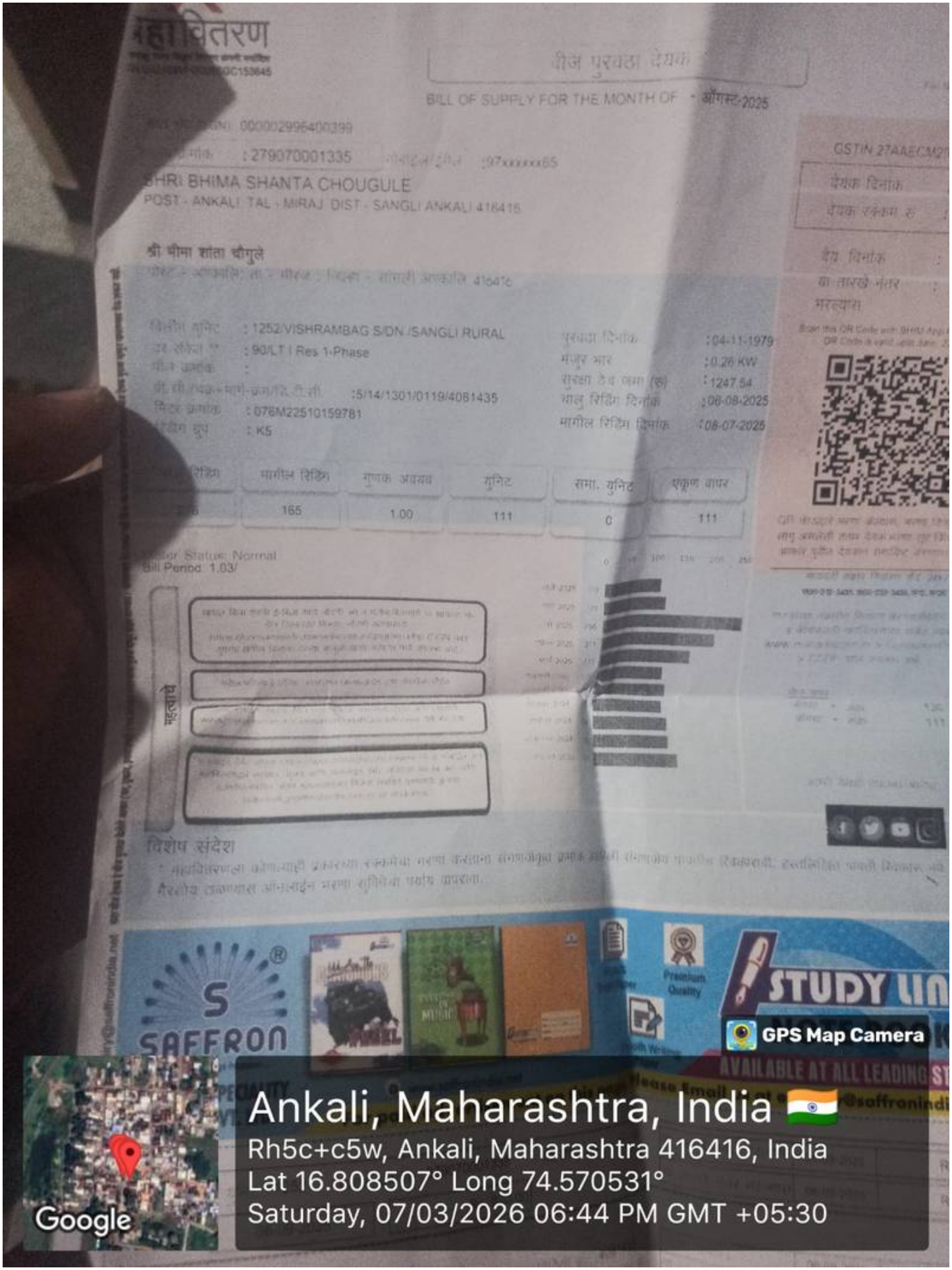
महावितरण
BILL OF SUPPLY FOR THE MONTH OF - अगस्त-2025
: 279070001335
BHRI BHIMA SHANTA CHOUGULE
POST - ANKALI TAL - MIRAJ DIST - SANGLI ANKALI 416416
श्री भीमा शांता चौगुले
: 1252/VISHRAMBAG S/DN /SANGLI RURAL
: 90/LT I Res 1-Phase
: 5/14/1301/0119/4081435
: 076M22510159781
: K5
: 04-11-1979
: 0.26 KW
: 1247.54
: 06-08-2025
: 08-07-2025
मागील रिडिंग
गुणक अवयव
युनिट
समा. युनिट
एकूण वापर
165
1.00
111
0
111
Meter Status: Normal
Bill Period: 1.03/
महत्वाचे
विशेष संदेश
GSTIN 27AAECM2
देयक दिनांक
देय दिनांक
SAFFRON
STUDY LIN
GPS Map Camera
Ankali, Maharashtra, India
Rh5c+c5w, Ankali, Maharashtra 416416, India
Lat 16.808507° Long 74.570531°
Saturday, 07/03/2026 06:44 PM GMT +05:30
Google

CRIMINAL DATABASE		
PARTICULARS	**APPLICATION DETAILS**	**REPORT DETAILS**
Name Of The Candidate:	Shreya Alase	Shreya Alase
Remarks:	The following applicant details were verified through World Check One (Refinitiv), possible matches were found however candidate's Date Of Birth and address did not match, Hence closing the check as GREEN and the same is furnished as annexure.	
Information Source Name:	Refinitiv / World Check One	
Report Verified Date:	06-03-2026	
Verification Status(Color Code):	GREEN	

Annexure 2 (a)

LSEG World-Check One
CASE REPORT

Confidential

Name	Shreya Alase
Case Rating	Not Rated
World-Check Total Matches	NO MATCHES FOUND
Case ID	GQ-PSPL-12
Current Group	World-Check

Gender	Female	Date of Birth	12 Jan 2004
Last Screened	06 Mar 2026 09:55	Case Created	06 Mar 2026 09:55
Entity Type	Individual	Ongoing Screening	No
Archived	No	Name Transposition	Yes

KEY FINDINGS

Total Matches	NO MATCHES FOUND
Unresolved Matches	0

Name	Shreya Alase
Date Printed	06-03-2026, 09:55
Printed By	database check
Group	World-Check

LSEG RISK INTELLIGENCE

1

Annexure 2 (b)

AUDIT

Date	Actioned By	Action	Notes	Source
06 Mar 2026 09:55	database check	Case Screened for World-Check (Initial/Re-Screen Only)		Desktop
06 Mar 2026 09:55	database check	New Case added		Desktop

NOTES

All timestamps in this export are in UTC and may be in variance with the locale time shown on the application

Legal Notice

The contents of this record are private and confidential and should not be disclosed to third parties unless: (i) the terms of your agreement with LSEG allow you to do so; (ii) the record subject requests any data that you may hold on them, and such data includes their World-Check record; or (iii) you are under some other legal obligation to do so. You must consider and abide by your own obligations in relation to the data privacy rights of individuals and must notify them of your intention to search against World-Check and provide them with information contained in the World-Check privacy statement . You shall not rely upon the content of this report without making independent checks to verify the information contained therein. Information correlated is necessarily brief and should be read by you in the context of the fuller details available in the external sources to which links are provided. The accuracy of the information found in the underlying sources must be verified with the record subject before any action is taken and you should inform us if any links to the sources are broken. If this record contains negative allegations, it should be assumed that such allegations are denied by the subject. You should not draw any negative inferences about individuals or entities merely because they are identified in the database, nor because they are shown as "Reported being linked to" others identified in the database. The nature of linking varies considerably. Many persons are included solely because they hold or have held prominent political positions or are connected to such individuals.

Name	Shreya Alase
Date Printed	06-03-2026, 09:56
Printed By	database check
Group	World-Check

LSEG RISK INTELLIGENCE

Annexure 2 (c)

Annexure A

Criminal Records Database Checks - India	
Central Bureau of Investigation Most Wanted List	No record
Supreme Court of India	No record
Ministry of Defense	No record
National Investigation Agency	No record
National Crime Records Bureau	No record
Delhi Police	No record
India Courts	No record
Ministry of Home Affairs of India	No record

Annexure B

Civil Litigation Database Checks – India	
University Grants Commission	No record
Indian Politically Exposed Persons (PEP) Database	No record
Income Tax Department	No record
Press Information Bureau	No record

Annexure C

Credit and Reputational Risk Database Checks – India	
Reserve Bank of India	No record
Securities and Exchange Board of India	No record
Ministry of Corporate Affairs of India - Vanishing companies & disqualified directors	No record
Bombay Stock Exchange	No record
Insurance Regulatory and Development Authority	No record
National Stock Exchange of India Ltd.	No record
Competition Commission of India	No record

Annexure D

Serious and Organized Crimes Database Checks – Global	
Interpol Most Wanted	No record
US & Canada – Most Wanted Lists	
Air Force Office of Special Investigation - Air Force Fugitives, USA	No record
Bureau of Alcohol, Tobacco and Firearms, USA	No record
Delaware State Police, USA	No record
Drug Enforcement Administration, USA	No record
Federal Bureau of Investigation, USA [includes hijack suspects, most wanted & FBI seeking information]	No record
Kansas Bureau of Investigation, USA	No record
Mississippi Department of Public Safety, USA	No record
Oregon Department of Corrections, USA	No record
Illinois Department of Corrections, USA	No record
Rhode Island State Police, USA	No record

Annexure 2 (d)

Tennessee Bureau of Investigation, USA	No record
Most Wanted Fugitives: Texas Department of Public Safety, USA	No record
Immigration and Customs Enforcement, USA	No record
Secret Service, USA	No record
United States Department of Justice (DOJ), USA	No record
United States Marshals Service, USA	No record
Naval Criminal Investigative Service, USA	No record
Postal Inspection Service, USA	No record
Virginia State Police, USA	No record
West Virginia State Police, USA	No record
New York Police Department, USA	No record
Department of Defense, USA	No record
Department of State-Enforcement, USA	No record
Dept of State Foreign Terrorist Organizations, USA	No record
Dept of State Terrorist Exclusion List, USA	No record
Georgia Bureau of Investigation, USA	No record
New York City Department of Investigation, USA	No record
Central Intelligence Agency, USA	No record
Department of Defense Military Commission Proceedings at Guantanamo Bay, USA	No record
Department of Homeland Security, USA	No record
Department of State, Narcotics Rewards Program, USA	No record
US Coast Guard, USA	No record
Virgin Islands Police Department, USA	No record
Royal Canadian Mounted Police, Canada	No record
Ontario Provincial Service, Canada	No record
The Peel Regional Police, Canada	No record
Alberta Law Enforcement Response Teams, Canada	No record
Border Services Agency, Canada	No record
Combined Forces Special Enforcement Unit-British Columbia (CFSEU-BC), Canada	No record
Edmonton Police Service, Canada	No record
London Canada Police Service, Canada	No record
Niagara Regional Police Service, Canada	No record
OSFI Enforcements, Canada	No record
OSFI Anti Terrorism, Canada	No record
Ottawa Police Service, Canada	No record
Permanent Anti-Corruption Unit, Canada	No record
Toronto Police Service, Canada	No record
York Regional Police, Canada	No record
Most Wanted Lists: Europe and Central Asia	
The Police of Saxony-Anhalt (Sachsen-Anhalt) County, Germany	No record
German Federal Criminal Police Office, Germany	No record
Baden-Württemberg Police, Germany	No record
Bayern Police, Germany	No record

Annexure 2 (e)

Brandenburg Police, Germany	No record
Bremen Police, Germany	No record
Hamburg Police, Germany	No record
Mecklenburg-Vorpommern Police, Germany	No record
Niedersachsen Police, Germany	No record
Saarland Police, Germany	No record
Sachsen Police, Germany	No record
The Netherlands Police Department, The Netherlands	No record
National Terrorism List, The Netherlands	No record
Netherlands Police	No record
Public Prosecution Service, The Netherlands	No record
State Police, Italy	No record
Proscribed Organizations, United Kingdom	No record
The Metropolitan Police Service, United Kingdom	No record
Serious Fraud Office, United Kingdom	No record
National Crime Squad, United Kingdom	No record
Crimestoppers Trust, United Kingdom	No record
Crown Prosecution Service, United Kingdom	No record
London Police, United Kingdom	No record
Scottish Crime and Drug Enforcement Agency, United Kingdom	No record
Serious Organized Crime Agency, United Kingdom	No record
UK Border Agency, United Kingdom	No record
Ministry of the Interior, Russia	No record
Chief Military Prosecutor, Russia	No record
Federal Penitentiary Service, Russia	No record
Federal Security Service of the Russian Federation (FSB) - Terrorist List, Russia	No record
Most Wanted Lists: Africa	
South African Police Service, South Africa	No record
National Prosecution Authority, South Africa	No record
Most Wanted Lists: Asia Pacific	
Australian National Security, Australia	No record
Australian Crime Commission, Australia	No record
Australian Customs and Border Protection Service, Australia	No record
Australian Federal Police, Australia	No record
New South Wales Police, Australia	No record
Victoria Crime Stoppers, Australia	No record
Hangzhou Police Wanted List, China	No record
Hebei Province Public Security Bureau, China	No record
Central Commission for Discipline Inspection-Top 100 Fugitives, China	No record
Dubai Police, UAE	No record
Hong Kong Police Force, Hong Kong	No record
Criminal Investigation Police, Indonesia	No record
National Police, Indonesia	No record

Annexure 2 (f)

Hokkaido Prefecture Police, Japan	No record
Public Security Intelligence Agency, Japan	No record
Fukuoka Prefecture Police, Japan	No record
Japanese National Police Agency, Japan	No record
Ministry of Defense, Japan	No record
Yamagata Prefecture Police, Japan	No record
Korean National Police Agency, Korea	No record
Royal Malaysian Police Force, Malaysia	No record
New Zealand Police, New Zealand	No record
Federal Investigation Agency (FIA) - Govt. of Pakistan, Pakistan	No record
Punjab Police, Pakistan	No record
National Bureau Of Investigation, Philippines	No record
Philippine Drug Enforcement Agency, Philippines	No record
Philippine National Police, Philippines	No record
Central Narcotics Bureau, Singapore	No record
Police Force Case Studies, Singapore	No record
Corrupt Practices Investigation Bureau, Singapore	No record
Anti-Human Trafficking Division, Thailand	No record
The Department of Special Investigation, Thailand	No record
Royal Thai Police, Thailand	No record
Criminal Investigation Bureau, Taiwan	No record
Bureau of Investigation, Taiwan	No record
Ministry of National Defense of Taiwan, Taiwan	No record
Bureau of Investigation, Ministry of Justice, Taiwan	No record
Ministry of National Defense of Taiwan	No record

Annexure E

Global Regulatory Bodies	
Bureau of Industry and Security	No record
World Bank Debarred Parties	No record
Defense Trade Controls (DTC) Debarred Parties	No record
US and Canadian Regulatory Bodies	
New York Stock Exchange (NYSE), USA	No record
Commodities and Futures Trading Commission (CFTC), USA	No record
Excluded Parties List System [includes General Services Administration (GSA)], USA	No record
Federal Deposit and Insurance Corporation (FDIC), USA	No record
Federal Reserve Board (FRB), USA	No record
Financial Crimes Enforcement Network, USA	No record
HHS-Office of Inspector General (OIG), USA	No record
Department of Health & Human Services, USA	No record
National Credit Union Association (NCUA), USA	No record
Consumer Financial Protection Bureau, USA	No record
Office Comptroller of Currency (OCC), USA	No record
Oregon Department of Consumer & Business Services, USA	No record

Annexure 2 (g)

US Securities and Exchange Commission, USA	No record
New York State Insurance Department, USA	No record
New York Department of Financial Services, USA	No record
New York State Office of General Services, USA	No record
California Department of General Services, USA	No record
Minnesota State Board of Investment, USA	No record
Financial Industry Regulatory Authority, USA	No record
Alabama Securities Commission, USA	No record
Alaska Division of Banking, Securities and Corporations, USA	No record
Arizona Corporation Commission Securities Division, USA	No record
Arkansas Securities Department, USA	No record
BIS Department of Commerce, USA	No record
California Department of Insurance, USA	No record
Colorado Division of Securities, USA	No record
Department of State Directorate of Defense Trade Controls, USA	No record
Department of the Air Force General Counsel, USA	No record
Federal Aviation Administration, USA	No record
Financial Fraud Enforcement Task Force/ StopFraud.gov, USA	No record
Florida Department of Financial Services, USA	No record
Illinois Securities Department, USA	No record
Kansas Securities Commission, USA	No record
Maine Securities Division, USA	No record
Massachusetts Securities Division, USA	No record
Michigan Department of Insurance and Financial Services , USA	No record
Missouri Secretary of State Securities Division, USA	No record
Nebraska Department of Banking and Finance, USA	No record
Nevada Secretary of State Securities Division, USA	No record
New Jersey Bureau of Securities, USA	No record
New Jersey Department of Banking & Insurance, USA	No record
Ohio Department of Commerce Securities Division, USA	No record
Oklahoma Securities Commission, USA	No record
Pennsylvania Banking and Securities Commission, USA	No record
Pennsylvania Department General Services, USA	No record
Tennessee Securities Division, USA	No record
Texas State Securities Board, USA	No record
U.S Courts, USA	No record
Department of Justice, USA	No record
Department of Labor Office of Inspector General, USA	No record
Federal Trade Commission, USA	No record
Virginia State Corporation Commission, USA	No record
Washington State Office of the Insurance Commissioner, USA	No record
Bureau of Industry and Security (BIS)–export violations, USA	No record
Wisconsin Commissioner of Insurance, USA	No record
US Food & Drug Administration	No record

Annexure 2 (h)

Alberta Securities Commission, Canada	No record
British Columbia Securities Commission (BCSC), Canada	No record
Investment Dealers Association of Canada (IDA), Canada	No record
Office of Superintendents of Financial Institutions (OSFI), Canada	No record
Ontario Securities Commission (OSC), Canada	No record
Canada Revenue Agency, Canada	No record
Cayman Islands Monetary Authority, Cayman Islands	No record
Central Bank of Bahamas, Bahamas	No record
Federal Court of Canada, Canada	No record
Financial Services Commission of Ontario, Canada	No record
Canadian Securities Administrators, Canada	No record
New Brunswick Securities Commission, Canada	No record
Nova Scotia Securities Commission, Canada	No record
Tax Court of Canada, Canada	No record
European Regulatory Bodies	
Financial Services Authority (FSA), United Kingdom	No record
Lloyds of London (Lloyds), United Kingdom	No record
HM Revenue and Customs, United Kingdom	No record
Financial Services Authority - Final Notice, United Kingdom	No record
Judiciary of Scotland, United Kingdom	No record
Financial Conduct Authority, United Kingdom	No record
Her Majesty's Courts Service, United Kingdom	No record
Home Office, United Kingdom	No record
Prudential Regulation Authority - Prohibited Individuals, United Kingdom	No record
Companies House - Disqualified directors, United Kingdom	No record
Serious Fraud Office, UK	No record
Department of Trade and Industry, United Kingdom	No record
Malta Financial Services Authority, Malta	No record
Netherlands Courts, Netherlands	No record
Netherlands Financial Intelligence Unit, Netherlands	No record
Supreme Court of the Netherlands, Netherlands	No record
The Netherlands Authority For the Financial Markets, Netherlands	No record
Office of the Director of Corporate Enforcement (ODCE), Ireland	No record
Revenue Commissioners - Irish Tax & Customs, Ireland	No record
The Irish Financial Services Regulatory Authority, Ireland	No record
The Financial Supervision Commission, Isle of Man	No record
Institute for Supervision of Insurance, Italy	No record
Italian Securities Commission (Consob), Italy	No record
Jersey Financial Securities Commission, Jersey	No record
Courts, Jersey	No record
Gibraltar Financial Services Commission, Gibraltar	No record
Asia Pacific Regulatory Bodies	
Australian Stock Exchange, Australia	No record
Office of the Registrar of Indigenous Corporations, Australia	No record

Annexure 2 (i)

Australian Securities and Investment Commission (ASIC), Australia	No record
Department of Foreign Affairs and Trade, Australia	No record
Bangladesh Securities and Commission, Bangladesh	No record
China Customs, China	No record
Banking Regulatory Commission, China	No record
China Food and Drug Administration, China	No record
Customs General Administration, China	No record
Insurance Regulatory Commission, China	No record
Ministry of Finance, China	No record
Securities Association of China, China	No record
Supreme People's Court, China	No record
CSRC (China Securities Regulatory Commission), China	No record
Financial Services and the Treasury Bureau of Hong Kong, Hong Kong	No record
Hong Kong Securities & Futures Commission (HKSFC), Hong Kong	No record
Hong Kong Customs and Excise Department, Hong Kong	No record
Hong Kong Monetary Authority – Warnings, Hong Kong	No record
Independent Commission against Corruption, Hong Kong	No record
Judiciary, Hong Kong	No record
Securities and Futures Exchanges, Hong Kong	No record
Indonesian Financial Services Authority	No record
Supreme Court, Indonesia	No record
Ministry of Economy, Trade and Industry, Japan	No record
Ministry of Foreign Affairs, Japan	No record
Ministry of Finance, Japan	No record
Japanese Financial Services Agency, Japan	No record
Tokyo Stock Exchange (TSE), Japan	No record
Japan Securities and Exchange Surveillance Commission, Japan	No record
Financial Supervisory Service, Korea Republic	No record
Financial Services Commission of Korea, Korea	No record
Malaysia Securities Commission (MSC), Malaysia	No record
The Companies Commission of Malaysia, Malaysia	No record
Bursa Malaysia	No record
Courts of Malaysia (Judgments list), Malaysia	No record
Anti-Corruption Commission, Malaysia	No record
Labuan Financial Services Authority, Malaysia	No record
Inland Revenue of New Zealand, New Zealand	No record
New Zealand Financial Markets Authority, New Zealand	No record
New Zealand Securities Commission (NZSC), New Zealand	No record
New Zealand Serious Fraud Office, New Zealand	No record
New Zealand Securities Commission, New Zealand	No record
Reserve Bank, New Zealand	No record
Securities Exchange Commission of Pakistan (SECP), Pakistan	No record
Philippines Securities and Exchange Commission, Philippines	No record
Singapore Stock Exchange, Singapore	No record

Annexure 2 (j)

Supreme Court, Singapore	No record
Ministry of Law, Singapore	No record
Customs, Singapore	No record
Inland Revenue Authority, Singapore	No record
Ministry of Manpower, Singapore	No record
Thailand Securities and Exchange Commission, Thailand	No record
Supreme Court of Thailand, Thailand	No record
Anti-Money Laundering Office, Thailand	No record
Banking Bureau of Financial Supervisory Commission, Taiwan	No record
Financial Supervisory Commission, Taiwan	No record
Taiwan Supreme Prosecutors Office, Taiwan	No record

Annexure F

Compliance Database	
Office of Foreign Assets Control (OFAC): Specially Designated Nationals & Blocked Persons and names that have been deleted from the OFAC list	No record
Monetary Authority of Singapore	No record
Hong Kong Monetary Authority	No record
Australian Department of Foreign Affairs and Trade (DFAT)	No record
The Australian Transaction Reports and Analysis Centre, Australia	No record
OSFI Consolidated List, Canada	No record
United Nations International Criminal Tribunal for the Former Yugoslavia	No record
International Criminal Tribunal for Rwanda	No record
Global Money Laundering Database	No record
Politically Exposed Persons Database	No record

Annexure G

Sanction & PEP - Global	
US Department of State - Iran and Syria Nonproliferation	No record
US Department of State - Iran, North Korea, and Syria Nonproliferation	No record
Minister of Foreign Affairs -Special Economic Measures -Syria, Canada	No record
US Iran and Syria Nonproliferation Act	No record

Annexure H

Web and Media Searches – Global	
Internet Searches	No record
Media Searches	No record

Disclaimer

This report is confidential and is meant for the exclusive use of the Client. This report has been prepared solely for the purpose set out pursuant to our letter of engagement (LoE)/Agreement signed with you and is not to be used for any other purpose. The Client recognizes that we are not the source of the data gathered and our reports are based on the information purpose. The Client recognizes that we are not the source of the data gathered and our reports are based on the information responsible for employment decisions based on the information provided in this report.

End of detail report